

Appendix E

Built Heritage Inventories

INVENTORY METHODOLOGY

The inventory was collected using the Survey123 app by ArcGIS. Each building was photographed and inventory entries were completed according to municipal address using City of St. Thomas CityMap information and base data from the Survey123 program. For each property the same details were recorded, including: municipal address, building height, building type, public/private domain, construction date/period, and architectural style. Details regarding the materials or architectural features were also recorded, including: foundation type (if visible), exterior cladding, roof type, number of window/door openings across the façade, window and door types, and other notable features.

The purpose of the inventory is to collect data in the Study Phase that helps to identify patterns for the study area as a whole. It is not intended to be a record of what can or cannot be changed on a given property, should the plan phase be undertaken. The inventory is meant to identify properties that contribute to an HCD character, and those that do not. In the plan phase, separate types of guidelines may be prepared for contributing and non-contributing properties, recognizing that the two property types have different physical features and maintenance needs.

Each property was classified as either contributing or non-contributing based on a visual assessment from the site visit and inventory form. The visual assessment took into consideration the integrity of heritage fabric of the property (its design/physical value) and/or its contextual relationship to the surrounding area. This classification contributes to an understanding of the study area as a whole, helping to identify whether there is a concentration of contributing properties.

For the purposes of this report, the definitions of “contributing” and “non-contributing” properties are as follows:

- **Contributing properties** are those that directly support the Statement of Cultural Heritage Value or Interest and heritage attributes of the HCD, as identified in the body of the report, or are of a historical character. These properties were constructed between the 1870s and 1930s, either as part of the commercial core or railway industry, and retain historic building fabric or heritage features that distinguish them as older buildings of a particular era, type, or place.
- **Non-contributing properties** are those that do not directly support the Statement of Cultural Heritage Value or Interest and heritage attributes of the HCD. These properties may have been constructed more recently, and are not of historical character, or may be older properties that have been modified such that historic building fabric or detailing has been substantially altered, removed, or obscured. This also includes parking areas and vacant lots. Some older buildings outside of the recommended boundary have also been identified as ‘non-contributing’. This means that they may contribute to the broader heritage character of St. Thomas, but are of a different character than identified in the Statement of Cultural Heritage



Value or Interest for the study area itself. Some of these properties may be candidates for further study to consider listing on the municipal registry, individual designation, or for inclusion in future HCD study areas.

City of St. Thomas Heritage Inventory

Identification

Address 219-227 Talbot St



Building Overview

Building Height (Storeys) N/A
Building Type Vacant lot
Public/Private Domain Private
Period of Construction N/A
Historic Associations Former site of Elgin Block. Demolished 2013-2014.
Architectural Style/Influence N/A

Building Elements

Foundation Type N/A
Exterior Material(s) N/A
Roof Type N/A
Number of Bays N/A
Door Material(s) N/A
Door Type(s) N/A
Window Type(s) N/A
Notable Feature(s) N/A

Property

Property Frontage N/A
Surface Type N/A
Landscape Feature(s) N/A
Vegetation N/A

Contribution & Status

Overall Heritage Contribution Non-contributing
Current Heritage Status None



City of St. Thomas Heritage Inventory

Identification

Address 245 Talbot St



Building Overview

Building Height (Storeys) 1
Building Type Commercial
Public/Private Domain Private
Period of Construction 1961-1980
Historic Associations None identified
Architectural Style/Influence None

Building Elements

Foundation Type Poured Concrete
Exterior Material(s) Brick
Roof Type Flat
Number of Bays 5+
Door Material(s) Glass
Door Type(s) Single
Window Type(s) Modern, rectangular
Notable Feature(s) N/A

Property

Property Frontage Front yard, side yard
Surface Type Hardscape
Landscape Feature(s) N/A
Vegetation Street tree

Contribution & Status

Overall Heritage Contribution Non-contributing
Current Heritage Status None



City of St. Thomas Heritage Inventory

Identification

Address 247 Talbot St



Building Overview

Building Height (Storeys)	2
Building Type	Commercial
Public/Private Domain	Private
Period of Construction	1870-1875
Historic Associations	Free Trade Building. Built by Joseph McAdams and John McLean. Historically houses McAdams Grocers, Manual Training Public School, Griffin Dry Goods, Stephen Corbett Boots, Locke and McLachlin Auctioneers, John McLean Barrister and Women's Art Association
Architectural Style/Influence	Italianate

Building Elements

Foundation Type	Stone
Exterior Material(s)	Buff brick
Roof Type	Flat
Number of Bays	3
Door Material(s)	Glass
Door Type(s)	Double
Window Type(s)	Modern, round arch; Commercial storefront
Notable Feature(s)	Cornice, brackets, window surrounds, quoins, corner entrance

Property

Property Frontage	Front yard, side yard
Surface Type	Hardscape
Landscape Feature(s)	N/A
Vegetation	N/A

Contribution & Status

Overall Heritage Contribution	Contributing
Current Heritage Status	None



City of St. Thomas Heritage Inventory

Identification

Address 249 Talbot St



Building Overview

Building Height (Storeys)	2
Building Type	Commercial
Public/Private Domain	Private
Period of Construction	1870-1875
Historic Associations	Free Trade Building. Built by Joseph McAdams and John McLean. Historically houses McAdams Grocers, Manual Training Public School, Griffin Dry Goods, Stephen Corbett Boots, Locke and McLachlin Auctioneers, John McLean Barrister and Women's Art Association
Architectural Style/Influence	Italianate

Building Elements

Foundation Type	Stone
Exterior Material(s)	Buff brick
Roof Type	Flat
Number of Bays	3
Door Material(s)	Glass
Door Type(s)	Single
Window Type(s)	Modern, rectangular in round arch opening; Commercial storefront
Notable Feature(s)	Cornice, brackets, window surrounds, quoins

Property

Property Frontage	Front yard
Surface Type	Hardscape
Landscape Feature(s)	N/A
Vegetation	N/A

Contribution & Status

Overall Heritage Contribution	Contributing
Current Heritage Status	None



City of St. Thomas Heritage Inventory

Identification

Address 251 Talbot St



Building Overview

Building Height (Storeys) 2
Building Type Mixed Commercial Residential
Public/Private Domain Private
Period of Construction 1871-1874
Historic Associations Free Trade Building. Built by Joseph McAdams and John McLean. Historically houses McAdams Grocers, Manual Training Public School, Griffin Dry Goods, Stephen Corbett Boots, Locke and McLachlin Auctioneers, John McLean Barrister and Women's Art Association
Architectural Style/Influence Italianate

Building Elements

Foundation Type Not visible
Exterior Material(s) Yellow brick
Roof Type Flat
Number of Bays 3
Door Material(s) Glass
Door Type(s) Single
Window Type(s) Modern, rectangular in round arch opening; Commercial storefront
Notable Feature(s) Brick quoins, cornices with brackets, window hood moulds

Property

Property Frontage Front yard
Surface Type Hardscape
Landscape Feature(s) N/A
Vegetation N/A

Contribution & Status

Overall Heritage Contribution Contributing
Current Heritage Status Listed

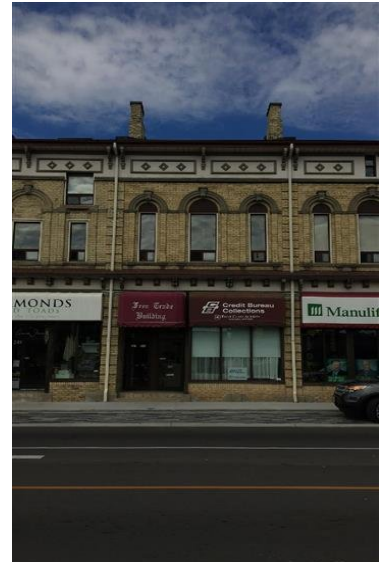

City of St. Thomas Heritage Inventory

Identification

Address 253 Talbot St



Building Overview

Building Height (Storeys) 2
Building Type Mixed Commercial Residential
Public/Private Domain Private
Period of Construction 1871-1874
Historic Associations Free Trade Building. Built by Joseph McAdams and John McLean. Historically houses McAdams Grocers, Manual Training Public School, Griffin Dry Goods, Stephen Corbett Boots, Locke and McLachlin Auctioneers, John McLean Barrister and Women's Art Association
Architectural Style/Influence Italianate

Building Elements

Foundation Type Not visible
Exterior Material(s) Yellow brick
Roof Type Flat
Number of Bays 3
Door Material(s) Glass
Door Type(s) Single
Window Type(s) Modern, rectangular in round arch opening; Commercial storefront
Notable Feature(s) Brick quoins, cornices with brackets, window hood moulds

Property

Property Frontage Front yard
Surface Type Hardscape
Landscape Feature(s) N/A
Vegetation N/A

Contribution & Status

Overall Heritage Contribution Contributing
Current Heritage Status None



City of St. Thomas Heritage Inventory

Identification

Address 257 Talbot St



Building Overview

Building Height (Storeys)	3
Building Type	Mixed Commercial Residential
Public/Private Domain	Private
Period of Construction	1880
Historic Associations	Historically Thomas Hutchinson Undertakers, Hutchinson Soper and Goodwin Cabinets, Albert Patrick Flour and Feed
Architectural Style/Influence	Vernacular

Building Elements

Foundation Type	Not visible
Exterior Material(s)	Yellow brick, siding
Roof Type	Flat
Number of Bays	2
Door Material(s)	Glass
Door Type(s)	Single
Window Type(s)	Modern rectangular, storefront; round arch openings
Notable Feature(s)	Cornice with brackets, keystone

Property

Property Frontage	Front yard, Visible at side yard due to adjacent setback
Surface Type	Hardscape
Landscape Feature(s)	N/A
Vegetation	Street tree

Contribution & Status

Overall Heritage Contribution	Contributing
Current Heritage Status	Listed



City of St. Thomas Heritage Inventory

Identification

Address 261-273 Talbot St



Building Overview

Building Height (Storeys) 1
Building Type Commercial
Public/Private Domain Private
Period of Construction 1870-1900, modified in 20th century
Historic Associations None identified
Architectural Style/Influence None

Building Elements

Foundation Type Not visible
Exterior Material(s) Siding
Roof Type Flat
Number of Bays 4
Door Material(s) Glass
Door Type(s) Single, garage door bays
Window Type(s) Modern full length
Notable Feature(s)

Property

Property Frontage Front yard
Surface Type Hardscape
Landscape Feature(s) N/A
Vegetation Street trees, curbside flowers

Contribution & Status

Overall Heritage Contribution Non-contributing
Current Heritage Status None

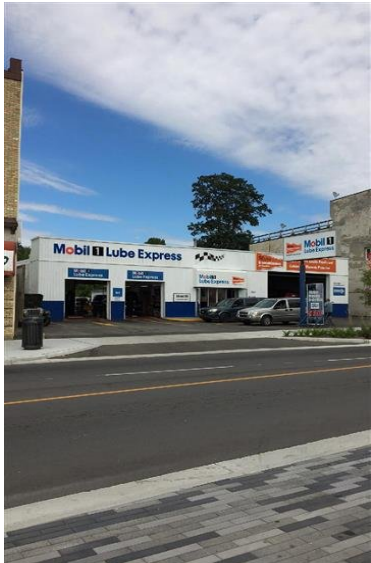

City of St. Thomas Heritage Inventory

Identification

Address 275 Talbot St



Building Overview

Building Height (Storeys) 3
Building Type Mixed Commercial Residential
Public/Private Domain Private
Period of Construction 1880
Historic Associations Historically W.E. Ross Grocers and Richard Miliey Secondhand Shop
Architectural Style/Influence Vernacular

Building Elements

Foundation Type Not visible
Exterior Material(s) Brick, mid-century stone facing
Roof Type Flat
Number of Bays 4
Door Material(s) Glass
Door Type(s) Single
Window Type(s) Modern rectangular; rectangular and segmental arch openings
Notable Feature(s) Brick sills and lintels, window transoms on second storey, decorative brickwork cornice

Property

Property Frontage Front yard, Visible at side yard due to adjacent setback
Surface Type Hardscape
Landscape Feature(s) N/A
Vegetation Street trees, curbside flowers

Contribution & Status

Overall Heritage Contribution Contributing
Current Heritage Status Listed



City of St. Thomas Heritage Inventory

Identification

Address 277 Talbot St



Building Overview

Building Height (Storeys)	3
Building Type	Mixed Commercial Residential
Public/Private Domain	Private
Period of Construction	1879
Historic Associations	McLarty Block. Built by Drs. Colin and Duncan McLarty. Historically housed Maggie Bateman Dressmaker, Daniel Ferguson Boots, Hepinstall Jewellers, Masonic Hall, Fraser Bakery, Hopkins Photography, The Earth Newspaper, Cigar Manufacturers Union, John Hughill Fancy Goods, John Kains Barrister, Alexander Fraser Bakery
Architectural Style/Influence	Italianate

Building Elements

Foundation Type	Not visible
Exterior Material(s)	Brick, mid-century stone facing
Roof Type	Flat
Number of Bays	3
Door Material(s)	Glass
Door Type(s)	Single
Window Type(s)	Modern rectangular, round arch opening, storefront
Notable Feature(s)	Continuous hood moulds, brick pilasters, mason symbol

Property

Property Frontage	Front yard
Surface Type	Hardscape
Landscape Feature(s)	N/A
Vegetation	Street tree

Contribution & Status

Overall Heritage Contribution	Contributing
Current Heritage Status	Listed



City of St. Thomas Heritage Inventory

Identification

Address 279 Talbot St



Building Overview

Building Height (Storeys)	3
Building Type	Mixed Commercial Residential
Public/Private Domain	Private
Period of Construction	1879
Historic Associations	McLarty Block. Built by Drs. Colin and Duncan McLarty. Historically housed Maggie Bateman Dressmaker, Daniel Ferguson Boots, Hepinstall Jewellers, Masonic Hall, Fraser Bakery, Hopkins Photography, The Earth Newspaper, Cigar Manufacturers Union, John Hughill Fancy Goods, John Kains Barrister, Alexander Fraser Bakery
Architectural Style/Influence	Italianate

Building Elements

Foundation Type	Not visible
Exterior Material(s)	Brick, mid-century stone facing
Roof Type	Flat
Number of Bays	3
Door Material(s)	Glass
Door Type(s)	Single
Window Type(s)	Modern rectangular, round arch opening, storefront
Notable Feature(s)	Continuous hood moulds, Mason insignia, brick pilasters, mason symbol

Property

Property Frontage	Front yard
Surface Type	Hardscape
Landscape Feature(s)	N/A
Vegetation	Street tree

Contribution & Status

Overall Heritage Contribution	Contributing
Current Heritage Status	Listed

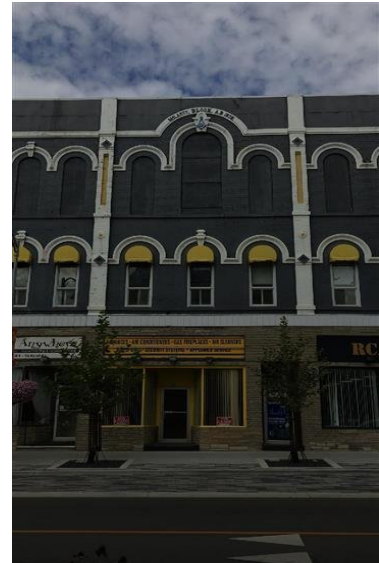

City of St. Thomas Heritage Inventory

Identification

Address 283 Talbot St



Building Overview

Building Height (Storeys) 3
Building Type Mixed Commercial Residential
Public/Private Domain Private
Period of Construction 1879
Historic Associations McLarty Block. Built by Drs. Colin and Duncan McLarty. Historically housed Maggie Bateman Dressmaker, Daniel Ferguson Boots, Hepinstall Jewellers, Masonic Hall, Fraser Bakery, Hopkins Photography, The Earth Newspaper, Cigar Manufacturers Union, John Hughill Fancy Goods, John Kains Barrister, Alexander Fraser Bakery
Architectural Style/Influence Italianate

Building Elements

Foundation Type Not visible
Exterior Material(s) Brick, mid-century stone facing
Roof Type Flat
Number of Bays 3
Door Material(s) Glass
Door Type(s) Single
Window Type(s) Modern rectangular, round arch opening, storefront
Notable Feature(s) Continuous hood moulds, brick pilasters, mason symbol

Property

Property Frontage Front yard, Side yard visible due to adjacent setback
Surface Type Hardscape
Landscape Feature(s) N/A
Vegetation Street tree

Contribution & Status

Overall Heritage Contribution Contributing
Current Heritage Status Listed



City of St. Thomas Heritage Inventory

Identification

Address 287 Talbot St



Building Overview

Building Height (Storeys) 1
Building Type Commercial
Public/Private Domain Private
Period of Construction 1961-1980
Historic Associations None identified
Architectural Style/Influence None

Building Elements

Foundation Type Poured Concrete
Exterior Material(s) Brick
Roof Type Flat
Number of Bays 5+
Door Material(s) Glass
Door Type(s) Double
Window Type(s) Modern ribbon
Notable Feature(s) N/A

Property

Property Frontage Front yard, side yard
Surface Type Hardscape
Landscape Feature(s) Parking lot, curbside planter
Vegetation Street trees, curbside flowers

Contribution & Status

Overall Heritage Contribution Non-contributing
Current Heritage Status None



City of St. Thomas Heritage Inventory

Identification

Address 291 Talbot St



Building Overview

Building Height (Storeys) 1 1/2
Building Type Mixed Commercial Residential
Public/Private Domain Private
Period of Construction 1920
Historic Associations Doctor's office and surgery for Dr. E.W. Gustin.
Architectural Style/Influence Vernacular

Building Elements

Foundation Type Stone, poured concrete addition
Exterior Material(s) Brick, red brick, shingles
Roof Type Front Gable, flat addition
Number of Bays 3
Door Material(s) Metal, unglazed
Door Type(s) Single
Window Type(s) Modern rectangular; segmental arch openings on original
Notable Feature(s) 1920s front red brick addition, shingles in gable, simple hood mould, brackets, plain bargeboard

Property

Property Frontage Front yard, side yard
Surface Type Softscape
Landscape Feature(s) Iron and brick fence
Vegetation Shrubs, trees

Contribution & Status

Overall Heritage Contribution Contributing
Current Heritage Status Listed



City of St. Thomas Heritage Inventory

Identification

Address 295 Talbot St



Building Overview

Building Height (Storeys) 2
Building Type Residential converted to Commercial
Public/Private Domain Private
Period of Construction 1870
Historic Associations Residence of Dr. E.W. Gustin.
Architectural Style/Influence Italianate

Building Elements

Foundation Type Not visible
Exterior Material(s) Yellow brick
Roof Type Hip, front gable pediment
Number of Bays 3
Door Material(s) Wood, glazed
Door Type(s) Single, transom and sidelights with arch details, segmental arch
Window Type(s) Wood, segmental arch
Notable Feature(s) Brackets and cornice, round window in centre gable, returned eaves in gable, hood moulds

Property

Property Frontage Front yard
Surface Type Hardscape, interlocking pavers
Landscape Feature(s) Gazebo
Vegetation Shrubs and trees

Contribution & Status

Overall Heritage Contribution Contributing
Current Heritage Status Listed



City of St. Thomas Heritage Inventory

Identification

Address 301 Talbot St



Building Overview

Building Height (Storeys) 1
Building Type Commercial
Public/Private Domain Private
Period of Construction 1878/modern alterations
Historic Associations Originally the Imperial Bank. Upper storeys have been removed.
Architectural Style/Influence Modern

Building Elements

Foundation Type Not visible, Smooth stone facing
Exterior Material(s) Stone
Roof Type Flat
Number of Bays 1
Door Material(s) Glass
Door Type(s) Single
Window Type(s) Modern, rectangular display
Notable Feature(s) N/A

Property

Property Frontage Front yard, side yard visible due to adjacent setback
Surface Type Hardscape
Landscape Feature(s) N/A
Vegetation N/A

Contribution & Status

Overall Heritage Contribution Non-contributing
Current Heritage Status Listed



City of St. Thomas Heritage Inventory

Identification

Address 305-307 Talbot St



Building Overview

Building Height (Storeys) 3
Building Type Mixed Commercial Residential
Public/Private Domain Private
Period of Construction 1870
Historic Associations The Hay Block. Built by H. Lindop.
Architectural Style/Influence Italianate

Building Elements

Foundation Type Not visible
Exterior Material(s) Brick
Roof Type Flat
Number of Bays 2
Door Material(s) Glass
Door Type(s) Single
Window Type(s) Modern rectangular; segmental arch and round arch openings
Notable Feature(s) Cornice with brackets, dentils, bi-coloured stone courses above windows

Property

Property Frontage Front yard
Surface Type Hardscape
Landscape Feature(s) N/A
Vegetation N/A

Contribution & Status

Overall Heritage Contribution Contributing
Current Heritage Status Listed



City of St. Thomas Heritage Inventory

Identification

Address 309 Talbot St



Building Overview

Building Height (Storeys) 3
Building Type Mixed Commercial Residential
Public/Private Domain Private
Period of Construction 1870
Historic Associations The Hay Block. Built by H. Lindop.
Architectural Style/Influence Italianate

Building Elements

Foundation Type Not visible
Exterior Material(s) Brick
Roof Type Flat
Number of Bays 3
Door Material(s) Glass
Door Type(s) Single
Window Type(s) Modern rectangular; segmental arch and round arch openings
Notable Feature(s) Cornice with brackets, dentils, bi-coloured stone courses above windows

Property

Property Frontage Front yard
Surface Type Hardscape
Landscape Feature(s) N/A
Vegetation N/A

Contribution & Status

Overall Heritage Contribution Contributing
Current Heritage Status Listed



City of St. Thomas Heritage Inventory

Identification

Address 311-313 Talbot St



Building Overview

Building Height (Storeys) 3
Building Type Mixed Commercial Residential
Public/Private Domain Private
Period of Construction 1870-1900
Historic Associations The Hay Block. Built by H. Lindop.
Architectural Style/Influence Italianate

Building Elements

Foundation Type Not visible
Exterior Material(s) Brick
Roof Type Flat
Number of Bays 3
Door Material(s) Glass
Door Type(s) Single
Window Type(s) Modern rectangular, storefront; round arch and segmental arch openings
Notable Feature(s) Brickwork in cornice and window surrounds

Property

Property Frontage Front yard
Surface Type Hardscape
Landscape Feature(s) N/A
Vegetation N/A

Contribution & Status

Overall Heritage Contribution Contributing
Current Heritage Status Listed



City of St. Thomas Heritage Inventory

Identification

Address 315 Talbot St



Building Overview

Building Height (Storeys) 3
Building Type Mixed Commercial Residential
Public/Private Domain Private
Period of Construction 1870-1900
Historic Associations The Hay Block. Built by H. Lindop.
Architectural Style/Influence Italianate

Building Elements

Foundation Type Not visible
Exterior Material(s) Yellow brick
Roof Type Flat
Number of Bays 3
Door Material(s) Glass
Door Type(s) Single
Window Type(s) Modern rectangular, storefront; round arch and segmental arch openings
Notable Feature(s) Brickwork in cornice and window surrounds

Property

Property Frontage Front yard
Surface Type Hardscape
Landscape Feature(s) N/A
Vegetation N/A

Contribution & Status

Overall Heritage Contribution Contributing
Current Heritage Status Listed



City of St. Thomas Heritage Inventory

Identification

Address 317-319 Talbot St



Building Overview

Building Height (Storeys) 3
Building Type Mixed Commercial Residential
Public/Private Domain Private
Period of Construction 1870-1900
Historic Associations The Hay Block. Built by H. Lindop.
Architectural Style/Influence Italianate

Building Elements

Foundation Type Not visible
Exterior Material(s) Yellow brick
Roof Type Flat
Number of Bays 3
Door Material(s) Glass
Door Type(s) Single
Window Type(s) Modern rectangular, storefront; round arch and segmental arch openings
Notable Feature(s) Brickwork in cornice and window surrounds

Property

Property Frontage Front yard
Surface Type Hardscape
Landscape Feature(s) N/A
Vegetation N/A

Contribution & Status

Overall Heritage Contribution Contributing
Current Heritage Status None



City of St. Thomas Heritage Inventory

Identification

Address 321 Talbot St



Building Overview

Building Height (Storeys) 3
Building Type Mixed Commercial Residential
Public/Private Domain Private
Period of Construction 1870-1900
Historic Associations The Hay Block. Built by H. Lindop.
Architectural Style/Influence Italianate

Building Elements

Foundation Type Not visible
Exterior Material(s) Yellow brick
Roof Type Flat
Number of Bays 3
Door Material(s) Glass
Door Type(s) Single
Window Type(s) Modern rectangular, storefront; round arch and segmental arch openings
Notable Feature(s) Brickwork in cornice and window surrounds

Property

Property Frontage Front yard
Surface Type Hardscape
Landscape Feature(s) N/A
Vegetation N/A

Contribution & Status

Overall Heritage Contribution Contributing
Current Heritage Status Listed

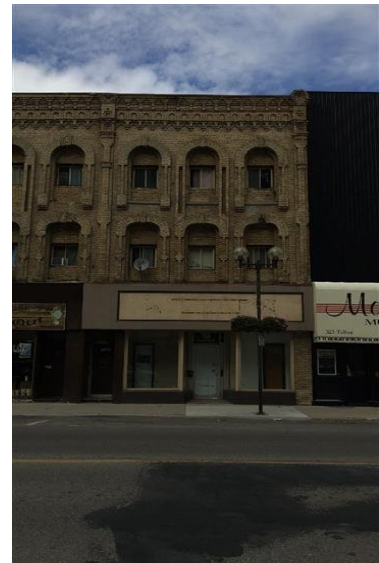

City of St. Thomas Heritage Inventory

Identification

Address 323 Talbot St



Building Overview

Building Height (Storeys) 3
Building Type Mixed Commercial Residential
Public/Private Domain Private
Period of Construction 1870-1900
Historic Associations None identified
Architectural Style/Influence None

Building Elements

Foundation Type Not visible
Exterior Material(s) Metal siding
Roof Type Flat
Number of Bays 1
Door Material(s) Glass
Door Type(s) Single
Window Type(s) Modern rectangular, storefront
Notable Feature(s)

Property

Property Frontage Front yard
Surface Type Hardscape
Landscape Feature(s) N/A
Vegetation N/A

Contribution & Status

Overall Heritage Contribution Non-contributing
Current Heritage Status None



City of St. Thomas Heritage Inventory

Identification

Address 327 Talbot St



Building Overview

Building Height (Storeys) N/A
Building Type Vacant lot
Public/Private Domain Private
Period of Construction N/A
Historic Associations N/A
Architectural Style/Influence N/A

Building Elements

Foundation Type N/A
Exterior Material(s) N/A
Roof Type N/A
Number of Bays N/A
Door Material(s) N/A
Door Type(s) N/A
Window Type(s) N/A
Notable Feature(s) Vacant lot

Property

Property Frontage N/A
Surface Type Hardscape
Landscape Feature(s) N/A
Vegetation N/A

Contribution & Status

Overall Heritage Contribution Non-contributing
Current Heritage Status None

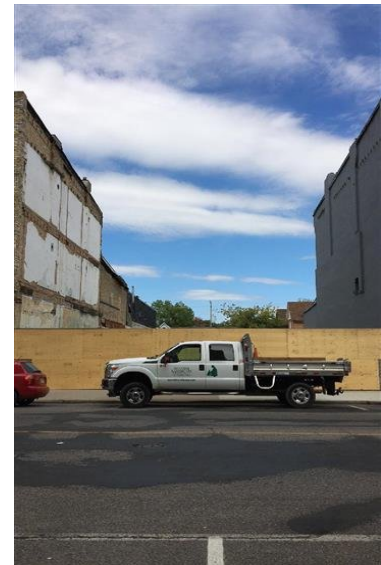

City of St. Thomas Heritage Inventory

Identification

Address 333 Talbot St



Building Overview

Building Height (Storeys) 3
Building Type Mixed Commercial Residential
Public/Private Domain Private
Period of Construction 1870-1900
Historic Associations Late 19th century commercial development
Architectural Style/Influence None

Building Elements

Foundation Type Not visible
Exterior Material(s) Painted brick
Roof Type Flat
Number of Bays 4
Door Material(s) Glass
Door Type(s) Single
Window Type(s) Modern rectangular
Notable Feature(s) N/A

Property

Property Frontage Front yard
Surface Type Hardscape
Landscape Feature(s) N/A
Vegetation N/A

Contribution & Status

Overall Heritage Contribution Contributing
Current Heritage Status None

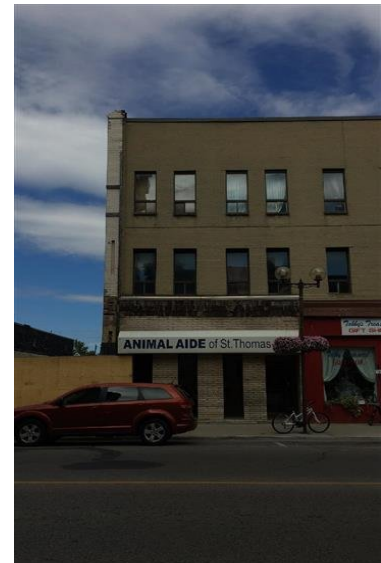

City of St. Thomas Heritage Inventory

Identification

Address 335 Talbot St



Building Overview

Building Height (Storeys) 3
Building Type Mixed Commercial Residential
Public/Private Domain Private
Period of Construction 1870-1900
Historic Associations Late 19th century commercial development
Architectural Style/Influence None

Building Elements

Foundation Type Not visible
Exterior Material(s) Beige brick
Roof Type Flat
Number of Bays 2
Door Material(s) Metal, glazed
Door Type(s) Single
Window Type(s) Modern rectangular
Notable Feature(s) N/A

Property

Property Frontage Front yard
Surface Type Hardscape
Landscape Feature(s) N/A
Vegetation N/A

Contribution & Status

Overall Heritage Contribution Contributing
Current Heritage Status None



City of St. Thomas Heritage Inventory

Identification

Address 337 Talbot St



Building Overview

Building Height (Storeys) 3
Building Type Mixed Commercial Residential
Public/Private Domain Private
Period of Construction 1870-1900
Historic Associations Late 19th century commercial development
Architectural Style/Influence None

Building Elements

Foundation Type Not visible
Exterior Material(s) External Insulation Finishing System (EIFS)
Roof Type Flat
Number of Bays 4
Door Material(s) Metal, unglazed
Door Type(s) Single
Window Type(s) Modern rectangular
Notable Feature(s) N/A

Property

Property Frontage Front yard
Surface Type Hardscape
Landscape Feature(s) N/A
Vegetation N/A

Contribution & Status

Overall Heritage Contribution Contributing
Current Heritage Status None



City of St. Thomas Heritage Inventory

Identification

Address 339 Talbot St



Building Overview

Building Height (Storeys) 3
Building Type Mixed Commercial Residential
Public/Private Domain Private
Period of Construction 1870-1900
Historic Associations Late 19th century commercial development
Architectural Style/Influence None

Building Elements

Foundation Type Not visible
Exterior Material(s) External Insulation Finishing System (EIFS)
Roof Type Flat
Number of Bays 4
Door Material(s) Glass
Door Type(s) Single
Window Type(s) Modern rectangular
Notable Feature(s) N/A

Property

Property Frontage Front yard, side yard
Surface Type Hardscape
Landscape Feature(s) N/A
Vegetation N/A

Contribution & Status

Overall Heritage Contribution Contributing
Current Heritage Status None



City of St. Thomas Heritage Inventory

Identification

Address 341 Talbot St



Building Overview

Building Height (Storeys) 3
Building Type Mixed Commercial Residential
Public/Private Domain Private
Period of Construction 1885
Historic Associations Ferguson Block. Historically Strong and Company Undertakers, Newcombe Cigars and Pool Hall
Architectural Style/Influence Italianate

Building Elements

Foundation Type Not visible
Exterior Material(s) Yellow brick
Roof Type Flat
Number of Bays 2
Door Material(s) Glass
Door Type(s) Single, double
Window Type(s) Wood, segmental arch
Notable Feature(s) Di-chromatic brick, cornice with brackets, decorative brickwork, decorative motif

Property

Property Frontage Front yard, side yard
Surface Type Hardscape
Landscape Feature(s) N/A
Vegetation N/A

Contribution & Status

Overall Heritage Contribution Contributing
Current Heritage Status Listed



City of St. Thomas Heritage Inventory

Identification

Address 343 Talbot St



Building Overview

Building Height (Storeys) 3
Building Type Mixed Commercial Residential
Public/Private Domain Private
Period of Construction 1885
Historic Associations Ferguson Block. Historically Strong and Company Undertakers, Newcombe Cigars and Pool Hall
Architectural Style/Influence Former Italianate details obscured

Building Elements

Foundation Type Not visible
Exterior Material(s) External Insulation Finishing System (EIFS)
Roof Type Flat
Number of Bays 4
Door Material(s) Wood glazed, glass
Door Type(s) Single
Window Type(s) Modern rectangular; segmental arch openings
Notable Feature(s) N/A

Property

Property Frontage Front yard
Surface Type Hardscape
Landscape Feature(s) N/A
Vegetation N/A

Contribution & Status

Overall Heritage Contribution Contributing
Current Heritage Status Listed



City of St. Thomas Heritage Inventory

Identification

Address 345-347 Talbot St



Building Overview

Building Height (Storeys)	3
Building Type	Mixed Commercial Residential
Public/Private Domain	Private
Period of Construction	1885
Historic Associations	Ferguson Block. Historically Strong and Company Undertakers, Newcombe Cigars and Pool Hall
Architectural Style/Influence	Italianate

Building Elements

Foundation Type	Not visible
Exterior Material(s)	Yellow brick
Roof Type	Flat
Number of Bays	2
Door Material(s)	Glass, wood unglazed
Door Type(s)	Single
Window Type(s)	Modern rectangular; segmental arch openings
Notable Feature(s)	Di-chromatic brick, cornice with brackets, decorative brickwork, decorative motif

Property

Property Frontage	Front yard
Surface Type	Hardscape
Landscape Feature(s)	N/A
Vegetation	N/A

Contribution & Status

Overall Heritage Contribution	Contributing
Current Heritage Status	Listed



City of St. Thomas Heritage Inventory

Identification

Address 349 Talbot St



Building Overview

Building Height (Storeys) 3
Building Type Mixed Commercial Residential
Public/Private Domain Private
Period of Construction 1885
Historic Associations Ferguson Block. Historically Strong and Company Undertakers, Newcombe Cigars and Pool Hall
Architectural Style/Influence Italianate

Building Elements

Foundation Type Not visible
Exterior Material(s) Yellow brick
Roof Type Flat
Number of Bays 2
Door Material(s) Glass
Door Type(s) Single
Window Type(s) Modern rectangular, stained glass, storefront display; segmental arch openings
Notable Feature(s) Di-chromatic brick, cornice with brackets, decorative brickwork, decorative motif

Property

Property Frontage Front yard
Surface Type Hardscape
Landscape Feature(s) N/A
Vegetation N/A

Contribution & Status

Overall Heritage Contribution Contributing
Current Heritage Status Listed



City of St. Thomas Heritage Inventory

Identification

Address 353 Talbot St



Building Overview

Building Height (Storeys) 3
Building Type Mixed Commercial Residential
Public/Private Domain Private
Period of Construction 1885
Historic Associations Ferguson Block. Historically Strong and Company Undertakers, Newcombe Cigars and Pool Hall
Architectural Style/Influence Italianate mostly obscured

Building Elements

Foundation Type Not visible
Exterior Material(s) External Insulation Finishing System (EIFS)
Roof Type Flat
Number of Bays 2
Door Material(s) Glass
Door Type(s) Single
Window Type(s) Modern rectangular; segmental arch openings
Notable Feature(s) Decorative motif above windows in second storey

Property

Property Frontage Front yard
Surface Type Hardscape
Landscape Feature(s) N/A
Vegetation N/A

Contribution & Status

Overall Heritage Contribution Contributing
Current Heritage Status Listed



City of St. Thomas Heritage Inventory

Identification

Address 355-357 Talbot St



Building Overview

Building Height (Storeys)	1
Building Type	Commercial
Public/Private Domain	Private
Period of Construction	1870-1900
Historic Associations	Ferguson Block. Historically Strong and Company Undertakers, Newcombe Cigars and Pool Hall
Architectural Style/Influence	Italianate, modern modifications

Building Elements

Foundation Type	Not visible
Exterior Material(s)	Siding
Roof Type	Flat
Number of Bays	1
Door Material(s)	Glass
Door Type(s)	Single
Window Type(s)	Modern ribbon
Notable Feature(s)	N/A

Property

Property Frontage	Front yard
Surface Type	Hardscape
Landscape Feature(s)	N/A
Vegetation	N/A

Contribution & Status

Overall Heritage Contribution	Contributing
Current Heritage Status	None



City of St. Thomas Heritage Inventory

Identification

Address 359 Talbot St



Building Overview

Building Height (Storeys) 1
Building Type Commercial
Public/Private Domain Private
Period of Construction Not known
Historic Associations None identified
Architectural Style/Influence None

Building Elements

Foundation Type Not visible
Exterior Material(s) Siding
Roof Type Flat
Number of Bays 1
Door Material(s) Glass
Door Type(s) Single
Window Type(s) Modern ribbon
Notable Feature(s) N/A

Property

Property Frontage Front yard
Surface Type Hardscape
Landscape Feature(s) N/A
Vegetation N/A

Contribution & Status

Overall Heritage Contribution Non-contributing
Current Heritage Status None

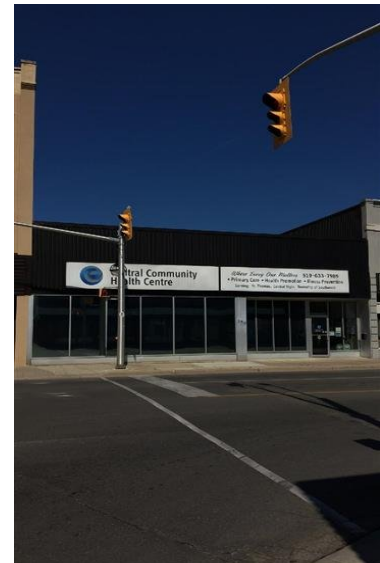

City of St. Thomas Heritage Inventory

Identification

Address 361 Talbot St



Building Overview

Building Height (Storeys) 2
Building Type Mixed Commercial Residential
Public/Private Domain Private
Period of Construction 1885
Historic Associations Historically housed various confectionary stores, cafes, as a Simpson-Sears order office in the 1960s
Architectural Style/Influence None

Building Elements

Foundation Type Not visible
Exterior Material(s) External Insulation Finishing System (EIFS)
Roof Type Flat
Number of Bays 2
Door Material(s) Glass
Door Type(s) Single
Window Type(s) Modern rectangular, storefront
Notable Feature(s) N/A

Property

Property Frontage Front yard, side yard visible from laneway
Surface Type Hardscape
Landscape Feature(s) N/A
Vegetation Side yard tree

Contribution & Status

Overall Heritage Contribution Contributing
Current Heritage Status Listed



City of St. Thomas Heritage Inventory

Identification

Address 367 Talbot St



Building Overview

Building Height (Storeys) 2
Building Type Mixed Commercial Residential
Public/Private Domain Private
Period of Construction 1915
Historic Associations Originally was the Royal Bank, barristers on second floor
Architectural Style/Influence Edwardian

Building Elements

Foundation Type Not visible
Exterior Material(s) Red brick, stone
Roof Type Flat
Number of Bays 4
Door Material(s) Glass
Door Type(s) Single
Window Type(s) Modern, rectangular
Notable Feature(s) Brick pilasters, cornice with dentils, stone facing

Property

Property Frontage Front yard, side yard visible from laneway
Surface Type Hardscape
Landscape Feature(s) Boulevard planter
Vegetation Flowers

Contribution & Status

Overall Heritage Contribution Contributing
Current Heritage Status Listed



City of St. Thomas Heritage Inventory

Identification

Address 373-375 Talbot St



Building Overview

Building Height (Storeys) 2
Building Type Mixed Commercial Residential
Public/Private Domain Private
Period of Construction 1885
Historic Associations Aberdeen Block, Times Journal Advertising department
Architectural Style/Influence Romanesque

Building Elements

Foundation Type Not visible
Exterior Material(s) Red brick
Roof Type Flat
Number of Bays 3
Door Material(s) Metal, glazed
Door Type(s) Single
Window Type(s) Round arch openings
Notable Feature(s) Decorative brickwork, brackets at soffit

Property

Property Frontage Front yard
Surface Type Hardscape
Landscape Feature(s) N/A
Vegetation N/A

Contribution & Status

Overall Heritage Contribution Contributing
Current Heritage Status Listed



City of St. Thomas Heritage Inventory

Identification

Address 377 Talbot St



Building Overview

Building Height (Storeys) 2
Building Type Mixed Commercial Residential
Public/Private Domain Private
Period of Construction 1893
Historic Associations Aberdeen Block, Times Journal Advertising department
Architectural Style/Influence Romanesque

Building Elements

Foundation Type Not visible
Exterior Material(s) Red brick
Roof Type Flat
Number of Bays 2
Door Material(s) Glass
Door Type(s) Single
Window Type(s) Wood rectangular, round arched. Modern storefront
Notable Feature(s) Decorative brickwork, datestone, stone lintel, keystone

Property

Property Frontage Front yard
Surface Type Hardscape
Landscape Feature(s) N/A
Vegetation N/A

Contribution & Status

Overall Heritage Contribution Contributing
Current Heritage Status Listed



City of St. Thomas Heritage Inventory

Identification

Address 379 Talbot St



Building Overview

Building Height (Storeys) 2
Building Type Mixed Commercial Residential
Public/Private Domain Private
Period of Construction 1893
Historic Associations Aberdeen Block, Times Journal Advertising department
Architectural Style/Influence Romanesque

Building Elements

Foundation Type Not visible
Exterior Material(s) Red brick
Roof Type Flat
Number of Bays 1
Door Material(s) Glass
Door Type(s) Single
Window Type(s) Modern rectangular, storefront; round arch openings
Notable Feature(s) Decorative brickwork, keystone

Property

Property Frontage Front yard
Surface Type Hardscape
Landscape Feature(s) N/A
Vegetation N/A

Contribution & Status

Overall Heritage Contribution Contributing
Current Heritage Status Listed



City of St. Thomas Heritage Inventory

Identification

Address 381 Talbot St



Building Overview

Building Height (Storeys) 2
Building Type Mixed Commercial Residential
Public/Private Domain Private
Period of Construction 1893
Historic Associations Travers Block. Historically Wm Collins Cigars, L.E. Smith Cigars, Maxwell Cigars and Tobacco, the Camera Shop
Architectural Style/Influence Vernacular

Building Elements

Foundation Type Not visible
Exterior Material(s) Red brick
Roof Type Flat
Number of Bays 2
Door Material(s) Metal, glazed
Door Type(s) Single
Window Type(s) Modern rectangular, storefront
Notable Feature(s) Decorative brickwork, rusticated stone lintels

Property

Property Frontage Front yard
Surface Type Hardscape
Landscape Feature(s) N/A
Vegetation N/A

Contribution & Status

Overall Heritage Contribution Contributing
Current Heritage Status Listed



City of St. Thomas Heritage Inventory

Identification

Address 383 Talbot St



Building Overview

Building Height (Storeys) 2
Building Type Mixed Commercial Residential
Public/Private Domain Private
Period of Construction 1893
Historic Associations Travers Block. Historically Wm Collins Cigars, L.E. Smith Cigars, Maxwell Cigars and Tobacco, the Camera Shop
Architectural Style/Influence Vernacular

Building Elements

Foundation Type Not visible
Exterior Material(s) Red brick
Roof Type Flat
Number of Bays 3
Door Material(s) Metal, unglazed
Door Type(s) Single
Window Type(s) Modern rectangular
Notable Feature(s) Decorative brickwork, rusticated stone lintels, date stone

Property

Property Frontage Front yard
Surface Type Hardscape
Landscape Feature(s) N/A
Vegetation N/A

Contribution & Status

Overall Heritage Contribution Contributing
Current Heritage Status Listed



City of St. Thomas Heritage Inventory

Identification

Address 385 Talbot St



Building Overview

Building Height (Storeys)	2
Building Type	Mixed Commercial Residential
Public/Private Domain	Private
Period of Construction	1893
Historic Associations	Travers Block. Historically Wm Collins Cigars, L.E. Smith Cigars, Maxwell Cigars and Tobacco, the Camera Shop
Architectural Style/Influence	Vernacular

Building Elements

Foundation Type	Not visible
Exterior Material(s)	Red brick
Roof Type	Flat
Number of Bays	3
Door Material(s)	Wood, glazed
Door Type(s)	Single
Window Type(s)	Modern rectangular, storefront
Notable Feature(s)	Decorative brickwork, rusticated stone lintels

Property

Property Frontage	Front yard
Surface Type	Hardscape
Landscape Feature(s)	N/A
Vegetation	N/A

Contribution & Status

Overall Heritage Contribution	Contributing
Current Heritage Status	Listed



City of St. Thomas Heritage Inventory

Identification

Address 387-389 Talbot St

Building Overview

Building Height (Storeys) 3
Building Type Mixed Commercial Residential
Public/Private Domain Private
Period of Construction 1885
Historic Associations Exchange Buildings
Architectural Style/Influence Italianate



Building Elements

Foundation Type Not visible
Exterior Material(s) Yellow brick, modern red brick
Roof Type Flat
Number of Bays 2
Door Material(s) Metal unglazed
Door Type(s) Single
Window Type(s) Wood, segmental arch
Notable Feature(s) Decorative brickwork, corbelling, cornice, keystones, pilasters, name stone

Property

Property Frontage Front yard
Surface Type Hardscape
Landscape Feature(s) N/A
Vegetation N/A

Contribution & Status

Overall Heritage Contribution Contributing
Current Heritage Status Listed



City of St. Thomas Heritage Inventory

Identification

Address 393 Talbot St



Building Overview

Building Height (Storeys) 3
Building Type Mixed Commercial Residential
Public/Private Domain Private
Period of Construction 1885
Historic Associations Exchange Buildings
Architectural Style/Influence Italianate

Building Elements

Foundation Type Not visible
Exterior Material(s) Yellow brick, modern red brick
Roof Type Flat
Number of Bays 3
Door Material(s) Glass
Door Type(s) Double
Window Type(s) Wood, segmental arch
Notable Feature(s) Decorative brickwork, corbelling, cornice, keystones, pilasters

Property

Property Frontage Front yard
Surface Type Hardscape
Landscape Feature(s) N/A
Vegetation N/A

Contribution & Status

Overall Heritage Contribution Contributing
Current Heritage Status Listed



City of St. Thomas Heritage Inventory

Identification

Address 395-397 Talbot St



Building Overview

Building Height (Storeys) 3
Building Type Mixed Commercial Residential
Public/Private Domain Private
Period of Construction 1885
Historic Associations Exchange Buildings
Architectural Style/Influence Italianate

Building Elements

Foundation Type Not visible
Exterior Material(s) Yellow brick
Roof Type Flat
Number of Bays 3
Door Material(s) Glass
Door Type(s) Single
Window Type(s) Modern rectangular; segmental arch and round arch openings. Storefront.
Notable Feature(s) Decorative brickwork, corbelling, cornice, keystones, pilasters

Property

Property Frontage Front yard
Surface Type Hardscape
Landscape Feature(s) N/A
Vegetation N/A

Contribution & Status

Overall Heritage Contribution Contributing
Current Heritage Status Listed

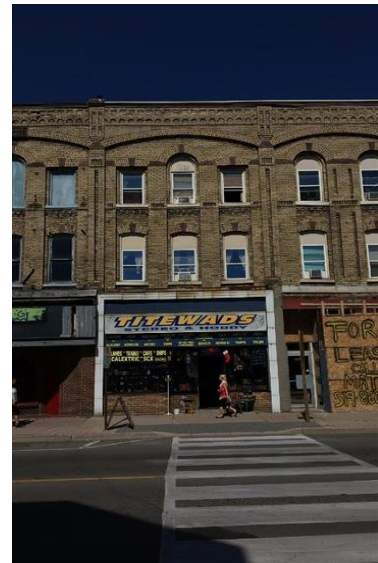

City of St. Thomas Heritage Inventory

Identification

Address 399 Talbot St



Building Overview

Building Height (Storeys) 3
Building Type Mixed Commercial Residential
Public/Private Domain Private
Period of Construction 1885
Historic Associations Exchange Buildings
Architectural Style/Influence Italianate

Building Elements

Foundation Type Not visible
Exterior Material(s) Yellow brick
Roof Type Flat
Number of Bays 2
Door Material(s) Glass
Door Type(s) Single
Window Type(s) Modern rectangular; segmental arch and round arch openings. Storefront.
Notable Feature(s) Decorative brickwork, corbelling, cornice, keystones, pilasters

Property

Property Frontage Front yard
Surface Type Hardscape
Landscape Feature(s) N/A
Vegetation N/A

Contribution & Status

Overall Heritage Contribution Contributing
Current Heritage Status Listed



City of St. Thomas Heritage Inventory

Identification

Address 403 Talbot St



Building Overview

Building Height (Storeys) 2
Building Type Commercial
Public/Private Domain Public
Period of Construction 1951-1960
Historic Associations Post office
Architectural Style/Influence Mid Century Modern

Building Elements

Foundation Type Poured Concrete
Exterior Material(s) Stone, marble, coloured panels
Roof Type Flat
Number of Bays 5+
Door Material(s) Glass
Door Type(s) Double
Window Type(s) Metal ribbon
Notable Feature(s) Coloured panels, ribbon windows

Property

Property Frontage Front yard, side yard
Surface Type Hardscape
Landscape Feature(s) N/A
Vegetation N/A

Contribution & Status

Overall Heritage Contribution Non-contributing
Current Heritage Status None



City of St. Thomas Heritage Inventory

Identification

Address 423 Talbot St



Building Overview

Building Height (Storeys) 3
Building Type Commercial
Public/Private Domain Private
Period of Construction 1903
Historic Associations Mickleborough Building. Designed by Neil Darrach.
Architectural Style/Influence Edwardian

Building Elements

Foundation Type Stone
Exterior Material(s) Red brick
Roof Type Flat
Number of Bays 5+
Door Material(s) Glass
Door Type(s) Double
Window Type(s) Modern rectangular, wood rectangular, bay window, round arch
Notable Feature(s) Stone lintels/bands, cornice, brackets, arched brickwork

Property

Property Frontage Front yard, side yard
Surface Type Hardscape
Landscape Feature(s) N/A
Vegetation N/A

Contribution & Status

Overall Heritage Contribution Contributing
Current Heritage Status Listed



City of St. Thomas Heritage Inventory

Identification

Address 427 Talbot St



Building Overview

Building Height (Storeys) 3
Building Type Commercial
Public/Private Domain Private
Period of Construction 1903
Historic Associations Mickleborough Building. Designed by Neil Darrach.
Architectural Style/Influence Edwardian

Building Elements

Foundation Type Stone
Exterior Material(s) Red brick
Roof Type Flat
Number of Bays 2
Door Material(s) Glass
Door Type(s) Double
Window Type(s) Modern rectangular, wood rectangular, round arch
Notable Feature(s) Stone lintels/bands, cornice, brackets, arched brickwork

Property

Property Frontage Front yard
Surface Type Hardscape
Landscape Feature(s) N/A
Vegetation N/A

Contribution & Status

Overall Heritage Contribution Contributing
Current Heritage Status Listed



City of St. Thomas Heritage Inventory

Identification

Address 429 Talbot St



Building Overview

Building Height (Storeys) 2
Building Type Mixed Commercial Residential
Public/Private Domain Private
Period of Construction 1910
Historic Associations Historically Sutherland Shoe Building. Original owner was Frederick Sutherland.
Architectural Style/Influence Edwardian

Building Elements

Foundation Type Not visible
Exterior Material(s) Red brick
Roof Type Flat
Number of Bays 2
Door Material(s) Glass
Door Type(s) Single
Window Type(s) Modern rectangular, storefront
Notable Feature(s) Stone lintels

Property

Property Frontage Front yard
Surface Type Hardscape
Landscape Feature(s) N/A
Vegetation N/A

Contribution & Status

Overall Heritage Contribution Contributing
Current Heritage Status Listed



City of St. Thomas Heritage Inventory

Identification

Address 433-435 Talbot St



Building Overview

Building Height (Storeys) 3
Building Type Mixed Commercial Residential
Public/Private Domain Private
Period of Construction 1885
Historic Associations Historically J.A. Squance Furniture, E.C. Harvey Drugs, 12600 Roy Brownlee Drugs, Fernlea Flowers, Municipal Trust and National Trust.
Architectural Style/Influence None identified

Building Elements

Foundation Type Not visible
Exterior Material(s) Siding, ceramic tile
Roof Type Flat
Number of Bays 3
Door Material(s) Glass
Door Type(s) Single
Window Type(s) Modern rectangular, storefront
Notable Feature(s) Modern pyramid pattern siding

Property

Property Frontage Front yard
Surface Type Hardscape
Landscape Feature(s) N/A
Vegetation N/A

Contribution & Status

Overall Heritage Contribution Non-contributing
Current Heritage Status Listed



City of St. Thomas Heritage Inventory

Identification

Address 437 Talbot St



Building Overview

Building Height (Storeys)	3
Building Type	Mixed Commercial Residential
Public/Private Domain	Private
Period of Construction	1900
Historic Associations	Designed and built by J.Z. Long, Historically Ross Pictures and Wallpaper, Wm. Ross Grocers, A.J. Hockham Boots, Jackson's Ladies Wear and Virginia Dare
Architectural Style/Influence	Italianate

Building Elements

Foundation Type	Not visible
Exterior Material(s)	Yellow brick, red brick accent
Roof Type	Flat
Number of Bays	4
Door Material(s)	Wood, glazed. Glass
Door Type(s)	Single
Window Type(s)	Wood round arched and wood multi-pane storefront
Notable Feature(s)	Di-chromatic brickwork, corbelling and cornice

Property

Property Frontage	Front yard
Surface Type	Hardscape
Landscape Feature(s)	N/A
Vegetation	N/A

Contribution & Status

Overall Heritage Contribution	Contributing
Current Heritage Status	Listed

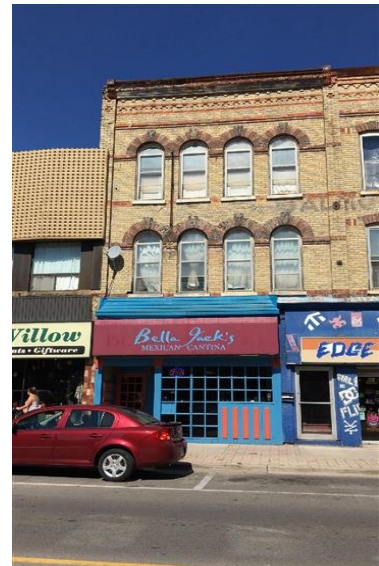

City of St. Thomas Heritage Inventory

Identification

Address 439-441 Talbot St



Building Overview

Building Height (Storeys) 3
Building Type Mixed Commercial Residential
Public/Private Domain Private
Period of Construction 1885
Historic Associations Viamedia Block. Original owner was Squire Frank Hunt.
Architectural Style/Influence Italianate

Building Elements

Foundation Type Not visible
Exterior Material(s) Yellow brick, red brick accent
Roof Type Flat
Number of Bays 3
Door Material(s) Glass
Door Type(s) Single
Window Type(s) Wood segmental arched. Storefront
Notable Feature(s) Di-chromatic brickwork, corbelling and cornice, date stone

Property

Property Frontage Front yard
Surface Type Hardscape
Landscape Feature(s) N/A
Vegetation N/A

Contribution & Status

Overall Heritage Contribution Contributing
Current Heritage Status Listed

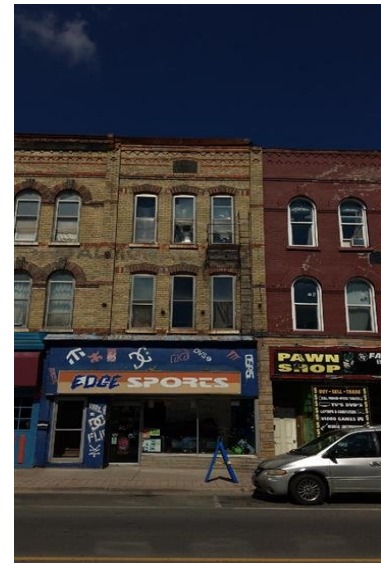

City of St. Thomas Heritage Inventory

Identification

Address 441 Talbot St



Building Overview

Building Height (Storeys) 3
Building Type Mixed Commercial Residential
Public/Private Domain Private
Period of Construction 1885
Historic Associations Viamedia Block. Original owner was Squire Frank Hunt.
Architectural Style/Influence Italianate

Building Elements

Foundation Type Not visible
Exterior Material(s) Yellow brick, red brick accent
Roof Type Flat
Number of Bays 3
Door Material(s) Glass
Door Type(s) Single
Window Type(s) Wood segmental arched. Storefront
Notable Feature(s) Di-chromatic brickwork, corbelling and cornice, date stone

Property

Property Frontage Front yard
Surface Type Hardscape
Landscape Feature(s) N/A
Vegetation N/A

Contribution & Status

Overall Heritage Contribution Contributing
Current Heritage Status Listed

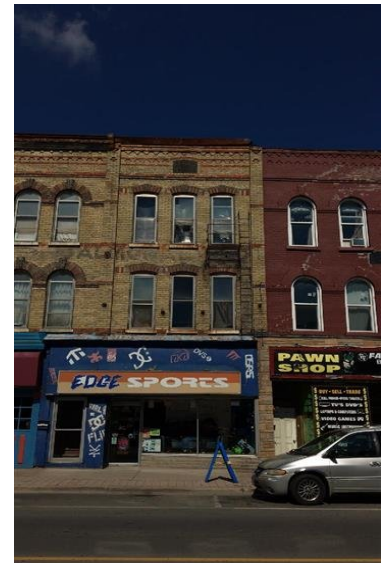

City of St. Thomas Heritage Inventory

Identification

Address 445 Talbot St



Building Overview

Building Height (Storeys) 3
Building Type Mixed Commercial Residential
Public/Private Domain Private
Period of Construction 1885
Historic Associations Viamedia Block. Original owner was Squire Frank Hunt.
Architectural Style/Influence Italianate

Building Elements

Foundation Type Not visible
Exterior Material(s) Brick, modern stone facing
Roof Type Flat
Number of Bays 4
Door Material(s) Metal unglazed. Wood glazed.
Door Type(s) Single
Window Type(s) Modern round arched
Notable Feature(s) Corbelling and cornice

Property

Property Frontage Front yard
Surface Type Hardscape
Landscape Feature(s) N/A
Vegetation N/A

Contribution & Status

Overall Heritage Contribution Contributing
Current Heritage Status Listed



City of St. Thomas Heritage Inventory

Identification

Address 449-453 Talbot St



Building Overview

Building Height (Storeys) 3
Building Type Mixed Commercial Residential
Public/Private Domain Private
Period of Construction 1894
Historic Associations The Hunt Block. The original owner of 447-449 was Squire Frank Hunt.
Architectural Style/Influence Romanesque

Building Elements

Foundation Type Not visible
Exterior Material(s) Red brick
Roof Type Flat
Number of Bays 5+
Door Material(s) Glass
Door Type(s) Single, double
Window Type(s) Modern rectangular and round arched
Notable Feature(s) Decorative brickwork, corbelling, cornice with brackets, oversized arch windows

Property

Property Frontage Front yard
Surface Type Hardscape
Landscape Feature(s) N/A
Vegetation N/A

Contribution & Status

Overall Heritage Contribution Contributing
Current Heritage Status Listed



City of St. Thomas Heritage Inventory

Identification

Address 459 Talbot St

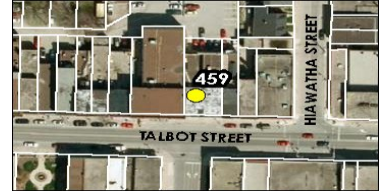

Building Overview

Building Height (Storeys) 2
Building Type Mixed Commercial Residential
Public/Private Domain Private
Period of Construction 1900-1930
Historic Associations Early 20th century commercial
Architectural Style/Influence None

Building Elements

Foundation Type Not visible
Exterior Material(s) External Insulation Finishing System (EIFS), panel siding
Roof Type Flat
Number of Bays 2
Door Material(s) Glass
Door Type(s) Single
Window Type(s) Modern rectangular pairs, modern full length
Notable Feature(s) N/A

Property

Property Frontage Front yard
Surface Type Hardscape
Landscape Feature(s) N/A
Vegetation N/A

Contribution & Status

Overall Heritage Contribution Non-contributing
Current Heritage Status None



City of St. Thomas Heritage Inventory

Identification

Address 463 Talbot St



Building Overview

Building Height (Storeys) 2
Building Type Mixed Commercial Residential
Public/Private Domain Private
Period of Construction 1900-1930
Historic Associations Early 20th century commercial
Architectural Style/Influence None

Building Elements

Foundation Type Not visible
Exterior Material(s) External Insulation Finishing System (EIFS), panel siding
Roof Type Flat
Number of Bays 2
Door Material(s) Glass
Door Type(s) Single
Window Type(s) Modern rectangular pairs, modern full length
Notable Feature(s) N/A

Property

Property Frontage Front yard
Surface Type Hardscape
Landscape Feature(s) N/A
Vegetation N/A

Contribution & Status

Overall Heritage Contribution Non-contributing
Current Heritage Status None



City of St. Thomas Heritage Inventory

Identification

Address 469 Talbot St



Building Overview

Building Height (Storeys) 2
Building Type Mixed Commercial Residential
Public/Private Domain Private
Period of Construction 1900-1930
Historic Associations Early 20th century commercial
Architectural Style/Influence None

Building Elements

Foundation Type Not visible
Exterior Material(s) Panel siding
Roof Type Flat
Number of Bays 2
Door Material(s) Glass
Door Type(s) Single
Window Type(s) Modern rectangular pairs, modern display
Notable Feature(s) N/A

Property

Property Frontage Front yard
Surface Type Hardscape
Landscape Feature(s) N/A
Vegetation N/A

Contribution & Status

Overall Heritage Contribution Non-contributing
Current Heritage Status None



City of St. Thomas Heritage Inventory

Identification

Address 469 1/2 Talbot St



Building Overview

Building Height (Storeys) 2
Building Type Mixed Commercial Residential
Public/Private Domain Private
Period of Construction 1900-1930
Historic Associations Early 20th century commercial
Architectural Style/Influence None

Building Elements

Foundation Type Not visible
Exterior Material(s) Panel siding
Roof Type Flat
Number of Bays 2
Door Material(s) Glass
Door Type(s) Single
Window Type(s) Modern rectangular pairs, modern display
Notable Feature(s) N/A

Property

Property Frontage Front yard
Surface Type Hardscape
Landscape Feature(s) N/A
Vegetation N/A

Contribution & Status

Overall Heritage Contribution Non-contributing
Current Heritage Status None

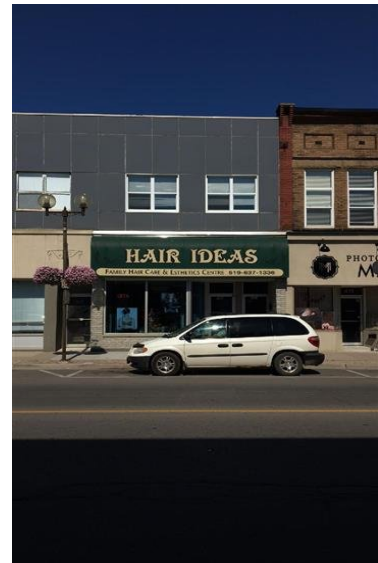

City of St. Thomas Heritage Inventory

Identification

Address 471-473 Talbot St



Building Overview

Building Height (Storeys) 2
Building Type Mixed Commercial Residential
Public/Private Domain Private
Period of Construction 1900
Historic Associations Historically Teskey-McKillop Block. East bay was demolished in 1936.
Architectural Style/Influence Edwardian

Building Elements

Foundation Type Not visible
Exterior Material(s) Red brick, External Insulation Finishing System (EIFS)
Roof Type Flat
Number of Bays 4
Door Material(s) Glass
Door Type(s) Single
Window Type(s) Modern rectangular and storefront
Notable Feature(s) Cornice with dentils, brickwork rectangles and half circle, round window above second

Property

Property Frontage Front yard
Surface Type Hardscape
Landscape Feature(s) N/A
Vegetation N/A

Contribution & Status

Overall Heritage Contribution Contributing
Current Heritage Status Listed



City of St. Thomas Heritage Inventory

Identification

Address 475 Talbot St



Building Overview

Building Height (Storeys) 1
Building Type Commercial
Public/Private Domain Private
Period of Construction 1900-1930
Historic Associations Early 20th century commercial
Architectural Style/Influence Art Deco

Building Elements

Foundation Type Not visible
Exterior Material(s) Yellow brick
Roof Type Flat
Number of Bays 4
Door Material(s) Glass
Door Type(s) Single
Window Type(s) Modern full length
Notable Feature(s) Carved stone band and cornice

Property

Property Frontage Front yard, side yard
Surface Type Hardscape
Landscape Feature(s) N/A
Vegetation N/A

Contribution & Status

Overall Heritage Contribution Non-contributing
Current Heritage Status None



City of St. Thomas Heritage Inventory

Identification

Address 481 Talbot St

Building Overview

Building Height (Storeys) 1
Building Type Commercial
Public/Private Domain Private
Period of Construction 1961-1980
Historic Associations None identified
Architectural Style/Influence None



Building Elements

Foundation Type Concrete Block
Exterior Material(s) Concrete brick
Roof Type Flat
Number of Bays 2
Door Material(s) Glass
Door Type(s) Single
Window Type(s) Modern rectangular
Notable Feature(s) Corner entrance

Property

Property Frontage Front yard, side yard
Surface Type Hardscape
Landscape Feature(s) N/A
Vegetation N/A

Contribution & Status

Overall Heritage Contribution Non-contributing
Current Heritage Status None

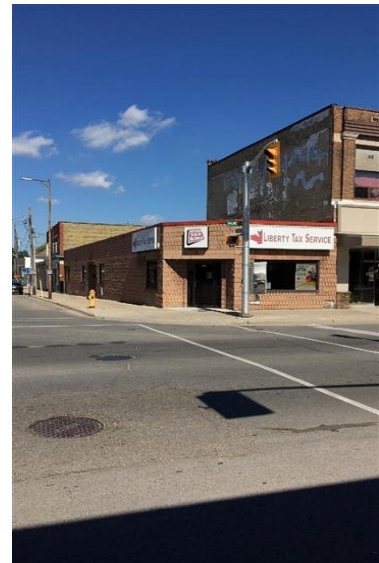

City of St. Thomas Heritage Inventory

Identification

Address 483 Talbot St



Building Overview

Building Height (Storeys) 2
Building Type Mixed Commercial Residential
Public/Private Domain
Period of Construction 1900-1930
Historic Associations Historically home to several shops, as well as the Legion Hall, 25th Regiment Club, IODE Toron House, Liberal Club, and Alert Club
Architectural Style/Influence Edwardian

Building Elements

Foundation Type Not visible
Exterior Material(s) Yellow brick, External Insulation Finishing System (EIFS)
Roof Type Flat
Number of Bays 3
Door Material(s) Glass
Door Type(s) Single
Window Type(s) Modern rectangular, storefront
Notable Feature(s) Brick pilasters; window bays filled in

Property

Property Frontage Front yard
Surface Type Hardscape
Landscape Feature(s) N/A
Vegetation N/A

Contribution & Status

Overall Heritage Contribution Contributing
Current Heritage Status Listed



City of St. Thomas Heritage Inventory

Identification

Address 485 Talbot St



Building Overview

Building Height (Storeys) 2
Building Type Mixed Commercial Residential
Public/Private Domain Private
Period of Construction 1900-1930
Historic Associations Historically home to several shops, as well as the Legion Hall, 25th Regiment Club, IODE Toron House, Liberal Club, and Alert Club
Architectural Style/Influence Edwardian

Building Elements

Foundation Type Not visible
Exterior Material(s) Yellow brick, External Insulation Finishing System (EIFS)
Roof Type Flat
Number of Bays 2
Door Material(s) Glass
Door Type(s) Single
Window Type(s) Modern rectangular, storefront
Notable Feature(s) Brick pilasters; window bays filled in

Property

Property Frontage Front yard
Surface Type Hardscape
Landscape Feature(s) N/A
Vegetation N/A

Contribution & Status

Overall Heritage Contribution Contributing
Current Heritage Status Listed



City of St. Thomas Heritage Inventory

Identification

Address 491 Talbot St



Building Overview

Building Height (Storeys)	2
Building Type	Mixed Commercial Residential
Public/Private Domain	Private
Period of Construction	1900-1930
Historic Associations	Historically home to several shops, legion hall, 25th Regiment Club, IODE Toron House, Liberal Club and Alert Club
Architectural Style/Influence	Vernacular

Building Elements

Foundation Type	Not visible
Exterior Material(s)	Yellow brick, External Insulation Finishing System (EIFS)
Roof Type	Flat
Number of Bays	4
Door Material(s)	Glass
Door Type(s)	Single
Window Type(s)	Modern rectangular and storefront; round arch openings, part of window opening filled
Notable Feature(s)	Round arch openings, part of window opening filled in

Property

Property Frontage	Front yard
Surface Type	Hardscape
Landscape Feature(s)	N/A
Vegetation	N/A

Contribution & Status

Overall Heritage Contribution	Contributing
Current Heritage Status	Listed



City of St. Thomas Heritage Inventory

Identification

Address 495 Talbot St



Building Overview

Building Height (Storeys) 2
Building Type Mixed Commercial Residential
Public/Private Domain Private
Period of Construction 1900-1930
Historic Associations Historically home to several shops, legion hall, 25th Regiment Club, IODE Toron House, Liberal Club and Alert Club
Architectural Style/Influence Vernacular

Building Elements

Foundation Type Not visible
Exterior Material(s) Yellow brick, External Insulation Finishing System (EIFS)
Roof Type Flat
Number of Bays 4
Door Material(s) Glass
Door Type(s) Single
Window Type(s) Modern rectangular and storefront; round arch openings, part of window opening filled
Notable Feature(s) Cornice with dentils

Property

Property Frontage Front yard
Surface Type Hardscape
Landscape Feature(s) N/A
Vegetation N/A

Contribution & Status

Overall Heritage Contribution Contributing
Current Heritage Status Listed

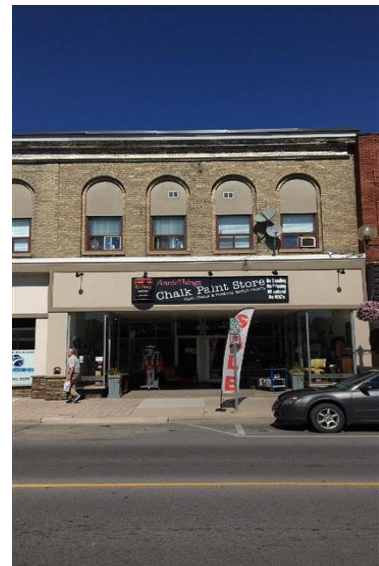

City of St. Thomas Heritage Inventory

Identification

Address 499 Talbot St



Building Overview

Building Height (Storeys) 2
Building Type Mixed Commercial Residential
Public/Private Domain Private
Period of Construction 1919
Historic Associations Built for Joseph McAlpine Piano.
Architectural Style/Influence Vernacular

Building Elements

Foundation Type Not visible
Exterior Material(s) Red brick, siding
Roof Type Flat
Number of Bays 2
Door Material(s) Glass
Door Type(s) Single
Window Type(s) Modern rectangular and modern full length
Notable Feature(s) Double band of vertical bricks

Property

Property Frontage Front yard
Surface Type Hardscape
Landscape Feature(s) N/A
Vegetation Street tree

Contribution & Status

Overall Heritage Contribution Contributing
Current Heritage Status Listed



City of St. Thomas Heritage Inventory

Identification

Address 501-505 Talbot St



Building Overview

Building Height (Storeys)	2
Building Type	Mixed Commercial Residential
Public/Private Domain	Private
Period of Construction	1900
Historic Associations	Historically, Everland McCreadie Stables and Carriages, housed other shops such a piano seller, florist, fruit/grocer and Porter and Nelo Jewelers
Architectural Style/Influence	Romanesque

Building Elements

Foundation Type	Not visible
Exterior Material(s)	Red brick, white brick, siding
Roof Type	Flat
Number of Bays	2
Door Material(s)	Glass
Door Type(s)	Single
Window Type(s)	Modern rectangular and full length; wide arch openings
Notable Feature(s)	Cornice, decorative brickwork, wide arches and stone trim

Property

Property Frontage	Front yard
Surface Type	Hardscape
Landscape Feature(s)	N/A
Vegetation	Street tree

Contribution & Status

Overall Heritage Contribution	Contributing
Current Heritage Status	Listed



City of St. Thomas Heritage Inventory

Identification

Address 507 Talbot St

Building Overview

Building Height (Storeys) 2
Building Type Mixed Commercial Residential
Public/Private Domain Private
Period of Construction 1870-1900
Historic Associations Late 19th century commercial
Architectural Style/Influence Edwardian



Building Elements

Foundation Type Not visible
Exterior Material(s) Brick
Roof Type Flat
Number of Bays 3
Door Material(s) Glass
Door Type(s) Single
Window Type(s) Modern rectangular and full length
Notable Feature(s) Decorative cornice, stone band

Property

Property Frontage Front yard
Surface Type Hardscape
Landscape Feature(s) N/A
Vegetation N/A

Contribution & Status

Overall Heritage Contribution Contributing
Current Heritage Status None

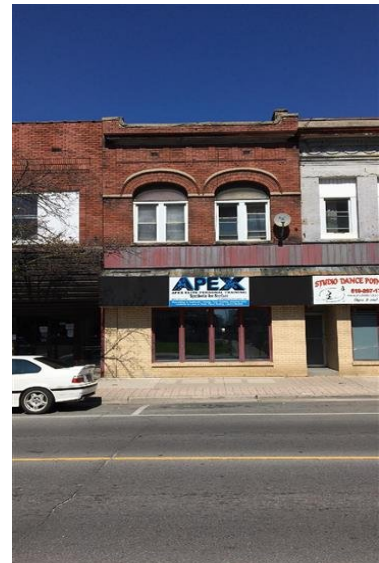

City of St. Thomas Heritage Inventory

Identification

Address 509 Talbot St



Building Overview

Building Height (Storeys) 2
Building Type Mixed Commercial Residential
Public/Private Domain Private
Period of Construction 1870-1900
Historic Associations Built by David Rolling, housed David Rolling Baker and David Rolling Architect
Architectural Style/Influence Edwardian

Building Elements

Foundation Type Not visible
Exterior Material(s) Brick
Roof Type Flat
Number of Bays 3
Door Material(s) Glass
Door Type(s) Single
Window Type(s) Modern rectangular and full length
Notable Feature(s) Decorative cornice, stone band

Property

Property Frontage Front yard
Surface Type Hardscape
Landscape Feature(s) N/A
Vegetation N/A

Contribution & Status

Overall Heritage Contribution Contributing
Current Heritage Status Listed

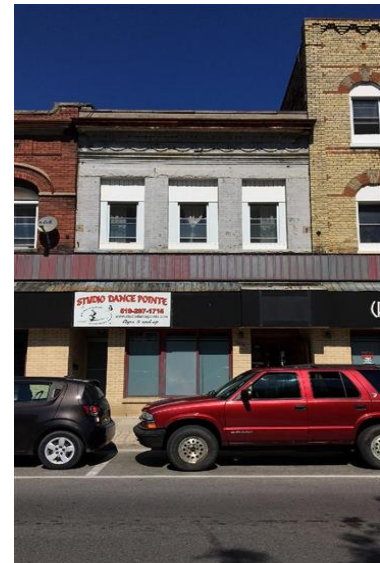

City of St. Thomas Heritage Inventory

Identification

Address 511 Talbot St



Building Overview

Building Height (Storeys) 3
Building Type Mixed Commercial Residential
Public/Private Domain Private
Period of Construction 1882
Historic Associations Historically, Central Block. Built by David Rolling.
Architectural Style/Influence Italianate

Building Elements

Foundation Type Not visible
Exterior Material(s) Yellow brick
Roof Type Flat
Number of Bays 2
Door Material(s) Wood glazed
Door Type(s) Single
Window Type(s) Modern rectangular and full length; round arch openings
Notable Feature(s) Dichromatic brick, brick voussoirs, corbelling

Property

Property Frontage Front yard
Surface Type Hardscape
Landscape Feature(s) N/A
Vegetation N/A

Contribution & Status

Overall Heritage Contribution Contributing
Current Heritage Status None



City of St. Thomas Heritage Inventory

Identification

Address 515 Talbot St



Building Overview

Building Height (Storeys) 3
Building Type Mixed Commercial Residential
Public/Private Domain Private
Period of Construction 1882
Historic Associations Historically, Central Block. Built by David Rolling.
Architectural Style/Influence Italianate

Building Elements

Foundation Type Not visible
Exterior Material(s) Yellow brick
Roof Type Flat
Number of Bays 2
Door Material(s) Glass
Door Type(s) Single
Window Type(s) Modern rectangular and full length; round arch openings
Notable Feature(s) Dichromatic brick, brick voussoirs, corbelling

Property

Property Frontage Front yard
Surface Type Hardscape
Landscape Feature(s) N/A
Vegetation N/A

Contribution & Status

Overall Heritage Contribution Contributing
Current Heritage Status Listed



City of St. Thomas Heritage Inventory

Identification

Address 517 Talbot St



Building Overview

Building Height (Storeys) 3
Building Type Mixed Commercial Residential
Public/Private Domain Private
Period of Construction 1882
Historic Associations Historically, Central Block. Built by David Rolling.
Architectural Style/Influence Italianate

Building Elements

Foundation Type Not visible
Exterior Material(s) Yellow brick
Roof Type Flat
Number of Bays 2
Door Material(s) Glass
Door Type(s) Single
Window Type(s) Modern rectangular and full length; round arch openings
Notable Feature(s) Dichromatic brick, brick voussoirs, corbelling

Property

Property Frontage Front yard
Surface Type Hardscape
Landscape Feature(s) N/A
Vegetation N/A

Contribution & Status

Overall Heritage Contribution Contributing
Current Heritage Status Listed



City of St. Thomas Heritage Inventory

Identification

Address 519-521 Talbot St



Building Overview

Building Height (Storeys)	42769
Building Type	Mixed Commercial Residential
Public/Private Domain	Private
Period of Construction	1906, 1909
Historic Associations	Historically, William and Sons Undertakers, Getta's Sweets restaurant, Princess Theatre (1909)
Architectural Style/Influence	None

Building Elements

Foundation Type	Not visible
Exterior Material(s)	Siding, Brick
Roof Type	Flat
Number of Bays	2
Door Material(s)	Glass
Door Type(s)	Single
Window Type(s)	Modern rectangular, segmental arch opening.
Notable Feature(s)	Cornice and brick arches on two storey section

Property

Property Frontage	Front yard
Surface Type	Hardscape
Landscape Feature(s)	N/A
Vegetation	N/A

Contribution & Status

Overall Heritage Contribution	Contributing
Current Heritage Status	Listed



City of St. Thomas Heritage Inventory

Identification

Address 527 Talbot St



Building Overview

Building Height (Storeys) 2
Building Type Mixed Commercial Residential
Public/Private Domain Private
Period of Construction 1910
Historic Associations Historically, Porter and Nelson's Jewelers, several beauty shops, banks
Architectural Style/Influence Vernacular

Building Elements

Foundation Type Not visible
Exterior Material(s) Brick, External Insulation Finishing System (EIFS)
Roof Type Flat
Number of Bays 3
Door Material(s) Metal, glazed
Door Type(s) Single
Window Type(s) Modern rectangular; segmental arch openings
Notable Feature(s) Decorative cornice

Property

Property Frontage Front yard
Surface Type Hardscape
Landscape Feature(s) N/A
Vegetation N/A

Contribution & Status

Overall Heritage Contribution Contributing
Current Heritage Status Listed



City of St. Thomas Heritage Inventory

Identification

Address 529-531 Talbot St



Building Overview

Building Height (Storeys)	2
Building Type	Mixed Commercial Residential
Public/Private Domain	Private
Period of Construction	1910
Historic Associations	Roberts and Sandham Electrical contractors, Frederick Ruston Electrical, Imperial System of Banking
Architectural Style/Influence	Romanesque

Building Elements

Foundation Type	Not visible
Exterior Material(s)	Brick, External Insulation Finishing System (External Insulation Finishing System (EIFS))
Roof Type	Flat
Number of Bays	3
Door Material(s)	Metal, glazed
Door Type(s)	Single, sidelight and transom
Window Type(s)	Wood, round arch and storefront
Notable Feature(s)	Wide arch window, parapet with decorative cornice, pilasters

Property

Property Frontage	Front yard
Surface Type	Hardscape
Landscape Feature(s)	N/A
Vegetation	N/A

Contribution & Status

Overall Heritage Contribution	Contributing
Current Heritage Status	Listed



City of St. Thomas Heritage Inventory

Identification

Address 535 Talbot St

Building Overview

Building Height (Storeys) 3
Building Type Mixed Commercial Residential
Public/Private Domain Private
Period of Construction 1892
Historic Associations Columbia Hotel Block
Architectural Style/Influence Vernacular



Building Elements

Foundation Type Not visible
Exterior Material(s) Yellow brick
Roof Type Flat
Number of Bays 3
Door Material(s) Glass
Door Type(s) Single
Window Type(s) Modern rectangular and modern full length; segmental arch openings
Notable Feature(s) Cornice with brackets

Property

Property Frontage Front yard
Surface Type Hardscape
Landscape Feature(s) N/A
Vegetation N/A

Contribution & Status

Overall Heritage Contribution Contributing
Current Heritage Status Listed



City of St. Thomas Heritage Inventory

Identification

Address 537-539 Talbot St



Building Overview

Building Height (Storeys) 3
Building Type Mixed Commercial Residential
Public/Private Domain Private
Period of Construction 1895
Historic Associations Columbia Hotel and Theatre
Architectural Style/Influence Vernacular

Building Elements

Foundation Type Not visible
Exterior Material(s) Yellow brick
Roof Type Flat
Number of Bays 4
Door Material(s) Glass
Door Type(s) Single
Window Type(s) Modern rectangular and full length; segmental arch and round arch openings
Notable Feature(s) Cornice with brackets, corner entrance and windows, defined corner feature

Property

Property Frontage Front yard, side yard
Surface Type Hardscape
Landscape Feature(s) Mural
Vegetation N/A

Contribution & Status

Overall Heritage Contribution Contributing
Current Heritage Status Listed



City of St. Thomas Heritage Inventory

Identification

Address 545 Talbot St



Building Overview

Building Height (Storeys) 2 1/2
Building Type Civic
Public/Private Domain Public
Period of Construction 1898-1899
Historic Associations St. Thomas City Hall
Architectural Style/Influence Romanesque

Building Elements

Foundation Type Stone
Exterior Material(s) Yellow brick, stone
Roof Type Hip and gable
Number of Bays 4
Door Material(s) Wood glazed
Door Type(s) Double
Window Type(s) Wood, rectangular and round arched
Notable Feature(s) Gable wall dormers, wide arch stone entrance, clock tower, cornice with dentils, drip mold throughout

Property

Property Frontage Front yard, side yard
Surface Type Softscape
Landscape Feature(s) Historic plaque
Vegetation Lawn, trees, shrubs, flowers, st

Contribution & Status

Overall Heritage Contribution Contributing
Current Heritage Status Designated



City of St. Thomas Heritage Inventory

Identification

Address 555 Talbot St



Building Overview

Building Height (Storeys) 2
Building Type Mixed Commercial Residential
Public/Private Domain Private
Period of Construction 1901
Historic Associations Nila Block. Housed numerous doctors, dentists, grocers, butchers and merchants
Architectural Style/Influence Romanesque

Building Elements

Foundation Type Stone
Exterior Material(s) Red brick, board and batten, ceramic tile
Roof Type Flat
Number of Bays 3
Door Material(s) Wood glazed, glass
Door Type(s) Single
Window Type(s) Modern rectangular; round arch opening
Notable Feature(s) Decorative brickwork, cornice, corbelling, stone bands, arches, date stone

Property

Property Frontage Front yard, side yard visible from walkway
Surface Type Hardscape
Landscape Feature(s) N/A
Vegetation Street tree

Contribution & Status

Overall Heritage Contribution Contributing
Current Heritage Status Listed



City of St. Thomas Heritage Inventory

Identification

Address 557 Talbot St



Building Overview

Building Height (Storeys) 2
Building Type Mixed Commercial Residential
Public/Private Domain Private
Period of Construction 1908
Historic Associations Nila Block. Housed numerous doctors, dentists, grocers, butchers and merchants
Architectural Style/Influence Romanesque

Building Elements

Foundation Type Not visible
Exterior Material(s) Red brick, ceramic tile
Roof Type Flat
Number of Bays 3
Door Material(s) Glass
Door Type(s) Single
Window Type(s) Modern rectangular; round arch opening
Notable Feature(s) Decorative brickwork, cornice, corbelling, stone bands, arches, date stone

Property

Property Frontage Front yard
Surface Type Hardscape
Landscape Feature(s) N/A
Vegetation N/A

Contribution & Status

Overall Heritage Contribution Contributing
Current Heritage Status Listed



City of St. Thomas Heritage Inventory

Identification

Address 557-559 Talbot St



Building Overview

Building Height (Storeys) 2
Building Type Mixed Commercial Residential
Public/Private Domain Private
Period of Construction 1908
Historic Associations Nila Block. Housed numerous doctors, dentists, grocers, butchers and merchants
Architectural Style/Influence Romanesque

Building Elements

Foundation Type Not visible
Exterior Material(s) Red brick, ceramic tile
Roof Type Flat
Number of Bays 3
Door Material(s) Glass
Door Type(s) Single
Window Type(s) Modern rectangular; round arch opening
Notable Feature(s) Decorative brickwork, cornice, corbelling, stone bands, arches, date stone

Property

Property Frontage Front yard
Surface Type Hardscape
Landscape Feature(s) N/A
Vegetation N/A

Contribution & Status

Overall Heritage Contribution Contributing
Current Heritage Status Listed

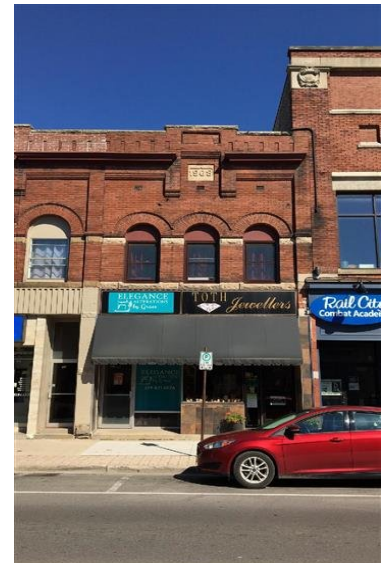

City of St. Thomas Heritage Inventory

Identification

Address 559 Talbot St



Building Overview

Building Height (Storeys) 2
Building Type mixed Commercial Residential
Public/Private Domain Private
Period of Construction 1908
Historic Associations Nila Block. Housed numerous doctors, dentists, grocers, butchers and merchants
Architectural Style/Influence Romanesque

Building Elements

Foundation Type Not visible
Exterior Material(s) Red brick, ceramic tile
Roof Type Flat
Number of Bays 3
Door Material(s) Glass
Door Type(s) Single
Window Type(s) Modern rectangular; round arch opening
Notable Feature(s) Decorative brickwork, cornice, corbelling, stone bands, arches, date stone

Property

Property Frontage Front yard
Surface Type Hardscape
Landscape Feature(s) N/A
Vegetation N/A

Contribution & Status

Overall Heritage Contribution Contributing
Current Heritage Status Listed



City of St. Thomas Heritage Inventory

Identification

Address 561 Talbot St



Building Overview

Building Height (Storeys) 3
Building Type Commercial
Public/Private Domain Private
Period of Construction 1908
Historic Associations Designed by Neil Darrach. Brotherhood of Locomotive Engineers and Free Masons Halls
Architectural Style/Influence Edwardian

Building Elements

Foundation Type Stone
Exterior Material(s) Red brick
Roof Type Flat
Number of Bays 1
Door Material(s) Glass
Door Type(s) Double
Window Type(s) Modern rectangular, storefront
Notable Feature(s) Pilasters, decorative stonework, stone bands

Property

Property Frontage Front yard
Surface Type Hardscape
Landscape Feature(s) N/A
Vegetation N/A

Contribution & Status

Overall Heritage Contribution Contributing
Current Heritage Status Listed



City of St. Thomas Heritage Inventory

Identification

Address 561-563 Talbot St



Building Overview

Building Height (Storeys) 3
Building Type Commercial
Public/Private Domain Private
Period of Construction 1908
Historic Associations Designed by Neil Darrach. Brotherhood of Locomotive Engineers and Free Masons Halls
Architectural Style/Influence Edwardian

Building Elements

Foundation Type Stone
Exterior Material(s) Red brick
Roof Type Flat
Number of Bays 1
Door Material(s) Glass
Door Type(s) Double
Window Type(s) Modern rectangular, storefront
Notable Feature(s) Pilasters, decorative stonework, stone bands

Property

Property Frontage Front yard
Surface Type Hardscape
Landscape Feature(s) N/A
Vegetation N/A

Contribution & Status

Overall Heritage Contribution Contributing
Current Heritage Status Listed



City of St. Thomas Heritage Inventory

Identification

Address 563 Talbot St

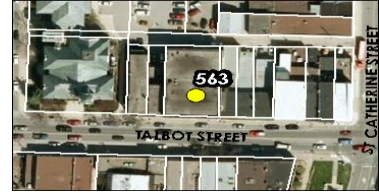

Building Overview

Building Height (Storeys) 3
Building Type Commercial
Public/Private Domain Private
Period of Construction 1908
Historic Associations Designed by Neil Darrach. Brotherhood of Locomotive Engineers and Free Masons Halls
Architectural Style/Influence Edwardian

Building Elements

Foundation Type Stone
Exterior Material(s) Red brick
Roof Type Flat
Number of Bays 1
Door Material(s) Glass
Door Type(s) Double
Window Type(s) Modern rectangular, storefront
Notable Feature(s) Pilasters, decorative stonework, stone bands

Property

Property Frontage Front yard
Surface Type Hardscape
Landscape Feature(s) N/A
Vegetation N/A

Contribution & Status

Overall Heritage Contribution Contributing
Current Heritage Status Listed



City of St. Thomas Heritage Inventory

Identification

Address 565 Talbot St



Building Overview

Building Height (Storeys) 3
Building Type Commercial
Public/Private Domain Private
Period of Construction 1908
Historic Associations Designed by Neil Darrach. Brotherhood of Locomotive Engineers and Free Masons Halls
Architectural Style/Influence Edwardian

Building Elements

Foundation Type Stone
Exterior Material(s) Red brick
Roof Type Flat
Number of Bays 2
Door Material(s) Glass
Door Type(s) Single
Window Type(s) Modern rectangular, storefront
Notable Feature(s) Pilasters, decorative stonework, stone bands, datestone for Engineers building

Property

Property Frontage Front yard
Surface Type Hardscape
Landscape Feature(s) N/A
Vegetation N/A

Contribution & Status

Overall Heritage Contribution Contributing
Current Heritage Status Listed



City of St. Thomas Heritage Inventory

Identification

Address 567 Talbot St



Building Overview

Building Height (Storeys) 3
Building Type Commercial
Public/Private Domain Private
Period of Construction 1908
Historic Associations Designed by Neil Darrach. Brotherhood of Locomotive Engineers and Free Masons Halls
Architectural Style/Influence Edwardian

Building Elements

Foundation Type Stone
Exterior Material(s) Red brick
Roof Type Flat
Number of Bays 2
Door Material(s) Glass
Door Type(s) Double
Window Type(s) Modern rectangular, storefront
Notable Feature(s) Pilasters, decorative stonework, stone bands

Property

Property Frontage Front yard
Surface Type Hardscape
Landscape Feature(s) N/A
Vegetation N/A

Contribution & Status

Overall Heritage Contribution Contributing
Current Heritage Status Listed



City of St. Thomas Heritage Inventory

Identification

Address 571 Talbot St



Building Overview

Building Height (Storeys) 2
Building Type Mixed Commercial Residential
Public/Private Domain Private
Period of Construction 1874-1882
Historic Associations Moore Block. Original owner was M.T. Moore. Fire in 1958.
Architectural Style/Influence None

Building Elements

Foundation Type Not visible
Exterior Material(s) Wood clapboard, siding
Roof Type Side Gable
Number of Bays 2
Door Material(s) Wood glazed
Door Type(s) Double
Window Type(s) Modern rectangular
Notable Feature(s) N/A

Property

Property Frontage Front yard
Surface Type Hardscape
Landscape Feature(s) N/A
Vegetation N/A

Contribution & Status

Overall Heritage Contribution Non-contributing
Current Heritage Status Listed



City of St. Thomas Heritage Inventory

Identification

Address 571-573 Talbot St



Building Overview

Building Height (Storeys) 2
Building Type Mixed Commercial Residential
Public/Private Domain Private
Period of Construction 1874-1882
Historic Associations Moore Block. Original owner was M.T. Moore. Fire in 1958.
Architectural Style/Influence None

Building Elements

Foundation Type Not visible
Exterior Material(s) Wood clapboard, siding
Roof Type Side Gable
Number of Bays 1
Door Material(s) Wood glazed
Door Type(s) Double
Window Type(s) Modern rectangular
Notable Feature(s) N/A

Property

Property Frontage Front yard
Surface Type Hardscape
Landscape Feature(s) N/A
Vegetation N/A

Contribution & Status

Overall Heritage Contribution Non-contributing
Current Heritage Status Listed



City of St. Thomas Heritage Inventory

Identification

Address 573 Talbot St



Building Overview

Building Height (Storeys) 2
Building Type Mixed Commercial Residential
Public/Private Domain Private
Period of Construction 1874-1882
Historic Associations Moore Block. Original owner was M.T. Moore. Fire in 1958.
Architectural Style/Influence None

Building Elements

Foundation Type Not visible
Exterior Material(s) Wood clapboard, siding
Roof Type Side Gable
Number of Bays 1
Door Material(s) Glass
Door Type(s) Single
Window Type(s) Modern rectangular
Notable Feature(s) N/A

Property

Property Frontage Front yard
Surface Type Hardscape
Landscape Feature(s) N/A
Vegetation N/A

Contribution & Status

Overall Heritage Contribution Non-contributing
Current Heritage Status Listed



City of St. Thomas Heritage Inventory

Identification

Address 575 Talbot St



Building Overview

Building Height (Storeys) 2
Building Type Mixed Commercial Residential
Public/Private Domain Private
Period of Construction 1874-1882
Historic Associations Moore Block. Original owner was M.T. Moore. Fire in 1958.
Architectural Style/Influence None

Building Elements

Foundation Type Not visible
Exterior Material(s) Siding
Roof Type Side Gable
Number of Bays 3
Door Material(s) Glass
Door Type(s) Single
Window Type(s) Modern storefront
Notable Feature(s) N/A

Property

Property Frontage Front yard
Surface Type Hardscape
Landscape Feature(s) N/A
Vegetation N/A

Contribution & Status

Overall Heritage Contribution Non-contributing
Current Heritage Status Listed



City of St. Thomas Heritage Inventory

Identification

Address 579 Talbot St



Building Overview

Building Height (Storeys) 2
Building Type Mixed Commercial Residential
Public/Private Domain Private
Period of Construction 1874-1882
Historic Associations Moore Block. Original owner was M.T. Moore. Fire in 1958.
Architectural Style/Influence Vernacular

Building Elements

Foundation Type Not visible
Exterior Material(s) Brick, wood siding
Roof Type Side Gable
Number of Bays 3
Door Material(s) Metal unglazed, glass
Door Type(s) Single
Window Type(s) Modern rectangular, storefront; round arch opening
Notable Feature(s) Brick hood moulds, decorative brickwork at cornice including dentils

Property

Property Frontage Front yard
Surface Type Hardscape
Landscape Feature(s) N/A
Vegetation N/A

Contribution & Status

Overall Heritage Contribution Contributing
Current Heritage Status Listed



City of St. Thomas Heritage Inventory

Identification

Address 581-583 Talbot St



Building Overview

Building Height (Storeys) 3
Building Type Mixed Commercial Residential
Public/Private Domain Private
Period of Construction 1880
Historic Associations 583 was Scott Studios. Original owner was Thomas A. Scott.
Architectural Style/Influence Italianate

Building Elements

Foundation Type Not visible
Exterior Material(s) Yellow brick
Roof Type Flat
Number of Bays 5+
Door Material(s) Glass, metal unglazed
Door Type(s) Single
Window Type(s) Modern rectangular and storefront; two round arch openings
Notable Feature(s) Brick pilasters, brickwork in cornice, corbelling, keystones

Property

Property Frontage Front yard
Surface Type Hardscape
Landscape Feature(s) N/A
Vegetation N/A

Contribution & Status

Overall Heritage Contribution Contributing
Current Heritage Status Listed



City of St. Thomas Heritage Inventory

Identification

Address 587 Talbot St



Building Overview

Building Height (Storeys) 3
Building Type Mixed Commercial Residential
Public/Private Domain Private
Period of Construction 1900
Historic Associations McMurty's Hardware, S. Wong Café, Dominion Café, George Assallay Candies, M. Barrie Fruits
Architectural Style/Influence Italianate

Building Elements

Foundation Type Not visible
Exterior Material(s) Yellow brick
Roof Type Flat
Number of Bays 3
Door Material(s) Glass, metal unglazed
Door Type(s) Single
Window Type(s) Modern rectangular and storefront; one round arch opening
Notable Feature(s) Brick pilasters, brickwork in cornice, corbelling, keystones

Property

Property Frontage Front yard
Surface Type Hardscape
Landscape Feature(s) N/A
Vegetation N/A

Contribution & Status

Overall Heritage Contribution Contributing
Current Heritage Status Listed



City of St. Thomas Heritage Inventory

Identification

Address 589 Talbot St



Building Overview

Building Height (Storeys) 3
Building Type Mixed Commercial Residential
Public/Private Domain Private
Period of Construction 1900
Historic Associations McMurdy Hardware, Peters Butcher, Olympia Candy, Home Dairy Bar, Beauty Salon and apartments
Architectural Style/Influence Vernacular

Building Elements

Foundation Type Not visible
Exterior Material(s) Yellow brick
Roof Type Flat
Number of Bays 2
Door Material(s) Glass
Door Type(s) Single
Window Type(s) Modern rectangular and storefront; segmental arch opening
Notable Feature(s) Brick corbelling

Property

Property Frontage Front yard
Surface Type Hardscape
Landscape Feature(s) N/A
Vegetation N/A

Contribution & Status

Overall Heritage Contribution Contributing
Current Heritage Status Listed



City of St. Thomas Heritage Inventory

Identification

Address 591 Talbot St



Building Overview

Building Height (Storeys) 3
Building Type Mixed Commercial Residential
Public/Private Domain Private
Period of Construction 1900
Historic Associations J.H. Price Wholesale Grocers
Architectural Style/Influence Vernacular

Building Elements

Foundation Type Stone
Exterior Material(s) Yellow brick
Roof Type Flat
Number of Bays 2
Door Material(s) Glass
Door Type(s) Single
Window Type(s) Modern rectangular, storefront
Notable Feature(s) Mural, brick corbelling

Property

Property Frontage Front yard, side yard
Surface Type Hardscape
Landscape Feature(s) N/A
Vegetation N/A

Contribution & Status

Overall Heritage Contribution Contributing
Current Heritage Status Listed



City of St. Thomas Heritage Inventory

Identification

Address 595 Talbot St



Building Overview

Building Height (Storeys) 2
Building Type Mixed Commercial Residential
Public/Private Domain Private
Period of Construction 1914
Historic Associations Former site of the Talbot Hotel. The Elgin House replaced the old frame hotel after a fire.
Architectural Style/Influence Vernacular

Building Elements

Foundation Type Not visible
Exterior Material(s) Red brick, External Insulation Finishing System (EIFS)
Roof Type Flat
Number of Bays 3
Door Material(s) Wood glazed, metal unglazed
Door Type(s) Single
Window Type(s) Modern rectangular
Notable Feature(s) N/A

Property

Property Frontage Front yard, side yard
Surface Type Hardscape
Landscape Feature(s) N/A
Vegetation N/A

Contribution & Status

Overall Heritage Contribution Contributing
Current Heritage Status Listed



City of St. Thomas Heritage Inventory

Identification

Address 599 Talbot St



Building Overview

Building Height (Storeys) 2
Building Type Mixed Commercial Residential
Public/Private Domain Private
Period of Construction 1951-1960
Historic Associations Former site of the Talbot Hotel. The Elgin House replaced the old frame hotel after a fire.
Architectural Style/Influence Mid Century Modern

Building Elements

Foundation Type Poured Concrete
Exterior Material(s) Red brick, External Insulation Finishing System (EIFS)
Roof Type Flat
Number of Bays 3
Door Material(s) Glass
Door Type(s) Single
Window Type(s) Modern rectangular
Notable Feature(s) N/A

Property

Property Frontage Front yard, Side yard visible from park
Surface Type Hardscape
Landscape Feature(s) N/A
Vegetation N/A

Contribution & Status

Overall Heritage Contribution Contributing
Current Heritage Status Listed



City of St. Thomas Heritage Inventory

Identification

Address 605 Talbot St



Building Overview

Building Height (Storeys) 1
Building Type Civic
Public/Private Domain Public
Period of Construction Post-1980
Historic Associations Site of former London and Port Stanley Railway Station
Architectural Style/Influence Railway station

Building Elements

Foundation Type Poured Concrete
Exterior Material(s) Red brick
Roof Type Hip
Number of Bays 5+
Door Material(s) Metal, glazed
Door Type(s) Single
Window Type(s) Modern rectangular
Notable Feature(s) Modern replica of London and Port Stanley Railway station

Property

Property Frontage Front yard, side yard
Surface Type Hardscape
Landscape Feature(s) Benches, brick wall, clock
Vegetation Tree, shrubs, flowers

Contribution & Status

Overall Heritage Contribution Contributing
Current Heritage Status Listed



City of St. Thomas Heritage Inventory

Identification

Address 621 Talbot St



Building Overview

Building Height (Storeys) 1
Building Type Commercial
Public/Private Domain Private
Period of Construction Post-1980
Historic Associations None identified
Architectural Style/Influence None

Building Elements

Foundation Type Poured Concrete
Exterior Material(s) Red brick, concrete brick
Roof Type Flat
Number of Bays 1
Door Material(s) Glass
Door Type(s) Single
Window Type(s) Modern full length
Notable Feature(s) Brick quoins, corbelling

Property

Property Frontage Front yard, side yard
Surface Type Hardscape
Landscape Feature(s) N/A
Vegetation N/A

Contribution & Status

Overall Heritage Contribution Non-contributing
Current Heritage Status None



City of St. Thomas Heritage Inventory

Identification

Address 625 Talbot St

Building Overview

Building Height (Storeys) 3
Building Type Mixed Commercial Residential
Public/Private Domain Private
Period of Construction 1871-1874
Historic Associations Smith Block. Original owner was John Smith.
Architectural Style/Influence Italianate



Building Elements

Foundation Type Not visible
Exterior Material(s) Yellow brick, External Insulation Finishing System (EIFS)
Roof Type Flat
Number of Bays 3
Door Material(s) Wood glazed
Door Type(s) Single
Window Type(s) Modern rectangular, storefront; round arch openings
Notable Feature(s) Brickwork in cornice, corbelling, brick hood moulds

Property

Property Frontage Front yard
Surface Type Hardscape
Landscape Feature(s) N/A
Vegetation N/A

Contribution & Status

Overall Heritage Contribution Contributing
Current Heritage Status Listed



City of St. Thomas Heritage Inventory

Identification

Address 627 Talbot St



Building Overview

Building Height (Storeys) 3
Building Type Mixed Commercial Residential
Public/Private Domain Private
Period of Construction 1871-1874
Historic Associations Smith Block. Original owner was John Smith.
Architectural Style/Influence Italianate

Building Elements

Foundation Type Not visible
Exterior Material(s) Yellow brick, External Insulation Finishing System (EIFS)
Roof Type Flat
Number of Bays 3
Door Material(s) Wood glazed
Door Type(s) Single
Window Type(s) Wood round arch, modern rectangular, modern full length; round arch openings
Notable Feature(s) Brickwork in cornice, corbelling, brick hood moulds

Property

Property Frontage Front yard
Surface Type Hardscape
Landscape Feature(s) N/A
Vegetation N/A

Contribution & Status

Overall Heritage Contribution Contributing
Current Heritage Status Listed



City of St. Thomas Heritage Inventory

Identification

Address 631 Talbot St



Building Overview

Building Height (Storeys) 3
Building Type Mixed Commercial Residential
Public/Private Domain Private
Period of Construction 1873-1874
Historic Associations Smith Block. Original owner was John Smith.
Architectural Style/Influence Italianate

Building Elements

Foundation Type Not visible
Exterior Material(s) Yellow brick, External Insulation Finishing System (EIFS), siding
Roof Type Flat
Number of Bays 3
Door Material(s) Glass
Door Type(s) Single
Window Type(s) Modern rectangular, storefront; round arch openings
Notable Feature(s) Brickwork in cornice, corbelling, brick hood moulds

Property

Property Frontage Front yard, side yard
Surface Type Hardscape
Landscape Feature(s) N/A
Vegetation N/A

Contribution & Status

Overall Heritage Contribution Contributing
Current Heritage Status Listed

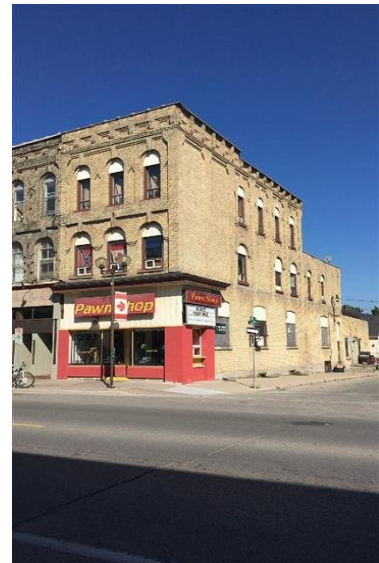

City of St. Thomas Heritage Inventory

Identification

Address 633 Talbot St



Building Overview

Building Height (Storeys) 2 1/2
Building Type Mixed Commercial Residential
Public/Private Domain Private
Period of Construction 1872
Historic Associations The Beaver Block. Built by John Smith.
Architectural Style/Influence Second Empire

Building Elements

Foundation Type Not visible
Exterior Material(s) Yellow brick
Roof Type Mansard
Number of Bays 4
Door Material(s) N/A under construction
Door Type(s) N/A
Window Type(s) Modern rectangular; round arch wood frames
Notable Feature(s) Brick window surrounds

Property

Property Frontage Front yard, side yard
Surface Type Hardscape
Landscape Feature(s) N/A
Vegetation N/A

Contribution & Status

Overall Heritage Contribution Contributing
Current Heritage Status Listed



City of St. Thomas Heritage Inventory

Identification

Address 637 Talbot St



Building Overview

Building Height (Storeys) 3
Building Type Commercial
Public/Private Domain Private
Period of Construction 1870-1900
Historic Associations Historically John Secord Grocers, R.J. Old Chemicals, F.A. Lemon Drugs, Green Front Department Store
Architectural Style/Influence None visible

Building Elements

Foundation Type Not visible
Exterior Material(s) Red brick, textured metal siding
Roof Type Flat
Number of Bays 1
Door Material(s) Glass
Door Type(s) Single
Window Type(s) Modern storefront
Notable Feature(s) N/A

Property

Property Frontage Front yard
Surface Type Hardscape
Landscape Feature(s) N/A
Vegetation Street tree

Contribution & Status

Overall Heritage Contribution Non-contributing
Current Heritage Status Listed



City of St. Thomas Heritage Inventory

Identification

Address 639 Talbot St



Building Overview

Building Height (Storeys)	3
Building Type	Commercial
Public/Private Domain	Private
Period of Construction	1870-1900
Historic Associations	Historically John Secord Grocers, R.J. Old Chemicals, F.A. Lemon Drugs, Green Front Department Store
Architectural Style/Influence	None visible

Building Elements

Foundation Type	Not visible
Exterior Material(s)	Red brick, textured metal siding
Roof Type	Flat
Number of Bays	1
Door Material(s)	Glass
Door Type(s)	Single
Window Type(s)	Modern storefront
Notable Feature(s)	N/A

Property

Property Frontage	Front yard
Surface Type	Hardscape
Landscape Feature(s)	N/A
Vegetation	N/A

Contribution & Status

Overall Heritage Contribution	Non-contributing
Current Heritage Status	Listed



City of St. Thomas Heritage Inventory

Identification

Address 643 Talbot St



Building Overview

Building Height (Storeys)	3
Building Type	Mixed Commercial Residential
Public/Private Domain	Private
Period of Construction	1910
Historic Associations	Historically A.J. Kadwil Butcher, Scotland Woolens, J.H. Dennet Radios, J.W. Parkins Meats, Grace Sargent Beauty Shop, American Beauty Shop, Gerrard's Clothing
Architectural Style/Influence	None visible

Building Elements

Foundation Type	Not visible
Exterior Material(s)	Red brick, textured metal siding
Roof Type	Flat
Number of Bays	3
Door Material(s)	Wood glazed
Door Type(s)	Single
Window Type(s)	Modern rectangular
Notable Feature(s)	N/A

Property

Property Frontage	Front yard
Surface Type	Hardscape
Landscape Feature(s)	N/A
Vegetation	N/A

Contribution & Status

Overall Heritage Contribution	Non-contributing
Current Heritage Status	Listed



City of St. Thomas Heritage Inventory

Identification

Address 645 Talbot St



Building Overview

Building Height (Storeys)	3
Building Type	Mixed Commercial Residential
Public/Private Domain	Private
Period of Construction	1870-1900
Historic Associations	Historically, A.J. Kadwil Butcher, Scotland Woolens, J.H. Denner Radios, J.W. Parkins Meats, Grace Sargent Beauty Shop, American Beauty Shop, Gerrard's Clothing
Architectural Style/Influence	None - altered

Building Elements

Foundation Type	Not visible
Exterior Material(s)	Red brick, textured metal siding
Roof Type	Flat
Number of Bays	3
Door Material(s)	Wood unglazed
Door Type(s)	Single
Window Type(s)	Modern rectangular
Notable Feature(s)	N/A

Property

Property Frontage	Front yard
Surface Type	Hardscape
Landscape Feature(s)	N/A
Vegetation	N/A

Contribution & Status

Overall Heritage Contribution	Non-contributing
Current Heritage Status	None



City of St. Thomas Heritage Inventory

Identification

Address 647 Talbot St



Building Overview

Building Height (Storeys)	2
Building Type	Mixed Commercial Residential
Public/Private Domain	Private
Period of Construction	1870-1900
Historic Associations	Historically Wilcox Wines and Spirits, Wilcox Gunsmith Machinist, G.A. Ferguson Insurance, L.W. White Jewellery
Architectural Style/Influence	Vernacular

Building Elements

Foundation Type	Not visible
Exterior Material(s)	Wood siding
Roof Type	Flat
Number of Bays	2
Door Material(s)	Glass, wood unglazed
Door Type(s)	Single
Window Type(s)	Modern rectangular, modern storefront
Notable Feature(s)	Wood window frames and surround

Property

Property Frontage	Front yard
Surface Type	Hardscape
Landscape Feature(s)	N/A
Vegetation	N/A

Contribution & Status

Overall Heritage Contribution	Contributing
Current Heritage Status	Listed



City of St. Thomas Heritage Inventory

Identification

Address 651-653 Talbot St



Building Overview

Building Height (Storeys)	2
Building Type	Mixed Commercial Residential
Public/Private Domain	Private
Period of Construction	1870-1900
Historic Associations	Historically Wm. Precious Grocer, Butler Liquors, Cooks Drug Store, Wm. Johnson & Assoc. Law office
Architectural Style/Influence	None - altered

Building Elements

Foundation Type	Not visible
Exterior Material(s)	Red brick, siding
Roof Type	Flat
Number of Bays	2
Door Material(s)	Metal unglazed
Door Type(s)	Single
Window Type(s)	Modern rectangular
Notable Feature(s)	Stone band (painted)

Property

Property Frontage	Front yard
Surface Type	Hardscape
Landscape Feature(s)	N/A
Vegetation	N/A

Contribution & Status

Overall Heritage Contribution	Contributing
Current Heritage Status	Listed



City of St. Thomas Heritage Inventory

Identification

Address 655 Talbot St



Building Overview

Building Height (Storeys) 3
Building Type Mixed Commercial Residential
Public/Private Domain Private
Period of Construction 1882
Historic Associations The Blueline Block. Built by Job Wooster.
Architectural Style/Influence Vernacular

Building Elements

Foundation Type Not visible
Exterior Material(s) Red brick, modern stone facing
Roof Type Flat
Number of Bays 2
Door Material(s) Glass
Door Type(s) Single
Window Type(s) Modern rectangular, modern storefront
Notable Feature(s) Brick corbelling, keystones

Property

Property Frontage Front yard
Surface Type Hardscape
Landscape Feature(s) N/A
Vegetation N/A

Contribution & Status

Overall Heritage Contribution Contributing
Current Heritage Status Listed



City of St. Thomas Heritage Inventory

Identification

Address 657 Talbot St



Building Overview

Building Height (Storeys) 2
Building Type Mixed Commercial Residential
Public/Private Domain Private
Period of Construction 1882
Historic Associations The Blueline Block. Built by Job Wooster.
Architectural Style/Influence Vernacular

Building Elements

Foundation Type Not visible
Exterior Material(s) Red brick, modern stone facing
Roof Type Flat
Number of Bays 1
Door Material(s) Metal
Door Type(s) Single
Window Type(s) Modern rectangular
Notable Feature(s) Keystones

Property

Property Frontage Front yard
Surface Type Hardscape
Landscape Feature(s) N/A
Vegetation N/A

Contribution & Status

Overall Heritage Contribution Contributing
Current Heritage Status Listed



City of St. Thomas Heritage Inventory

Identification

Address 657-659 Talbot St

Building Overview

Building Height (Storeys) 2
Building Type Mixed Commercial Residential
Public/Private Domain Private
Period of Construction 1882
Historic Associations The Blueline Block. Built by Job Wooster.
Architectural Style/Influence Vernacular



Building Elements

Foundation Type Not visible
Exterior Material(s) Red brick, modern stone facing
Roof Type Flat
Number of Bays 1
Door Material(s) Metal
Door Type(s) Single
Window Type(s) Modern rectangular
Notable Feature(s) Keystones

Property

Property Frontage Front yard
Surface Type Hardscape
Landscape Feature(s) N/A
Vegetation N/A

Contribution & Status

Overall Heritage Contribution Contributing
Current Heritage Status Listed



City of St. Thomas Heritage Inventory

Identification

Address 659 Talbot St



Building Overview

Building Height (Storeys) 2
Building Type Mixed Commercial Residential
Public/Private Domain Private
Period of Construction 1882
Historic Associations The Blueline Block. Built by Job Wooster.
Architectural Style/Influence Vernacular

Building Elements

Foundation Type Not visible
Exterior Material(s) Red brick, modern stone facing
Roof Type Flat
Number of Bays 1
Door Material(s) Glass
Door Type(s) Single
Window Type(s) Modern rectangular
Notable Feature(s) Keystones

Property

Property Frontage Front yard
Surface Type Hardscape
Landscape Feature(s) N/A
Vegetation N/A

Contribution & Status

Overall Heritage Contribution Contributing
Current Heritage Status Listed



City of St. Thomas Heritage Inventory

Identification

Address 661 Talbot St



Building Overview

Building Height (Storeys)	2
Building Type	Mixed Commercial Residential
Public/Private Domain	Private
Period of Construction	1870-1900
Historic Associations	Historically Job Wooster Boots and Shoes, Frederick Jost Jewellers, Hammond Cigars, C. Forbes Jewelers and Optometrist, Berney and Campbell Milliners, Kenneth Munroe Tobacco, Kenneth Munroe Cards and Gifts
Architectural Style/Influence	Vernacular

Building Elements

Foundation Type	Not visible
Exterior Material(s)	Brown brick
Roof Type	Flat
Number of Bays	2
Door Material(s)	Metal unglazed
Door Type(s)	Single
Window Type(s)	Modern rectangular; round arch openings
Notable Feature(s)	Angled profile

Property

Property Frontage	Front yard
Surface Type	Hardscape
Landscape Feature(s)	N/A
Vegetation	N/A

Contribution & Status

Overall Heritage Contribution	Contributing
Current Heritage Status	Listed



City of St. Thomas Heritage Inventory

Identification

Address 669 Talbot St

Building Overview

Building Height (Storeys) 1
Building Type Commercial
Public/Private Domain Private
Period of Construction 2000-present
Historic Associations None identified
Architectural Style/Influence None



Building Elements

Foundation Type Poured Concrete
Exterior Material(s) External Insulation Finishing System (EIFS)
Roof Type Hip
Number of Bays 4
Door Material(s) Glass
Door Type(s) Single
Window Type(s) Modern rectangular
Notable Feature(s) Corner entrance

Property

Property Frontage Front yard, side yard
Surface Type Hardscape
Landscape Feature(s) N/A
Vegetation N/A

Contribution & Status

Overall Heritage Contribution Non-contributing
Current Heritage Status None

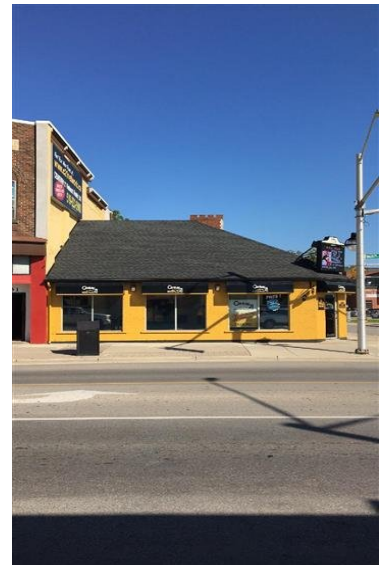

City of St. Thomas Heritage Inventory

Identification

Address 679 Talbot St



Building Overview

Building Height (Storeys) 3
Building Type Mixed Commercial Residential
Public/Private Domain Private
Period of Construction 1870-1900
Historic Associations Idsardi Block. Historically Richardson Boys Wear, Richardson Crafter's Depot, Richardson's Men's Wear, Cook's Drugstore, Palmer's Camera, Richardson's Audio Video
Architectural Style/Influence Italianate

Building Elements

Foundation Type Not visible
Exterior Material(s) Brick, red brick
Roof Type Flat
Number of Bays 2
Door Material(s) Wood glazed
Door Type(s) Single
Window Type(s) Modern rectangular; segmental arch openings
Notable Feature(s) Brickwork in cornice, brick hood moulds

Property

Property Frontage Front yard, side yard
Surface Type Hardscape
Landscape Feature(s) Mural, benches
Vegetation Flowers, shrubs

Contribution & Status

Overall Heritage Contribution Contributing
Current Heritage Status None



City of St. Thomas Heritage Inventory

Identification

Address 681 Talbot St



Building Overview

Building Height (Storeys) 3
Building Type Mixed Commercial Residential
Public/Private Domain Private
Period of Construction 1870-1900
Historic Associations Idsardi Block. Historically Richardson Boys Wear, Richardson Crafter's Depot, Richardson's Men's Wear, Cook's Drugstore, Palmer's Camera, Richardson's Audio Video
Architectural Style/Influence Italianate

Building Elements

Foundation Type Not visible
Exterior Material(s) Brick, red brick
Roof Type Flat
Number of Bays 3
Door Material(s) Wood glazed
Door Type(s) Single
Window Type(s) Modern rectangular; round arch openings
Notable Feature(s) Brickwork in cornice, brick hood moulds

Property

Property Frontage Front yard
Surface Type Hardscape
Landscape Feature(s) N/A
Vegetation N/A

Contribution & Status

Overall Heritage Contribution Contributing
Current Heritage Status Listed



City of St. Thomas Heritage Inventory

Identification

Address 685 Talbot St



Building Overview

Building Height (Storeys) 3
Building Type Mixed Commercial Residential
Public/Private Domain Private
Period of Construction 1870-1900
Historic Associations Idsardi Block. Richardson Boys Wear, Richardson Crafter's Depot, Richardson's Men's Wear, Cook's Drugstore, Palmer's Camera, Richardson's Audio Video
Architectural Style/Influence Italianate

Building Elements

Foundation Type Not visible
Exterior Material(s) Brick, red brick
Roof Type Flat
Number of Bays 1
Door Material(s) Wood glazed
Door Type(s) Single
Window Type(s) Modern rectangular; segmental arch openings
Notable Feature(s) Brickwork in cornice, brick hood moulds

Property

Property Frontage Front yard
Surface Type Hardscape
Landscape Feature(s) N/A
Vegetation N/A

Contribution & Status

Overall Heritage Contribution Contributing
Current Heritage Status Listed



City of St. Thomas Heritage Inventory

Identification

Address 687 Talbot St



Building Overview

Building Height (Storeys) 3
Building Type Mixed Commercial Residential
Public/Private Domain Private
Period of Construction 1870-1900
Historic Associations Idsardi Block. Richardson Boys Wear, Richardson Crafter's Depot, Richardson's Men's Wear, Cook's Drugstore, Palmer's Camera, Richardson's Audio Video
Architectural Style/Influence Italianate

Building Elements

Foundation Type Not visible
Exterior Material(s) Brick, red brick
Roof Type Flat
Number of Bays 1
Door Material(s) Wood glazed
Door Type(s) Single
Window Type(s) Modern rectangular; segmental arch openings
Notable Feature(s) Brickwork in cornice, brick hood moulds

Property

Property Frontage Front yard
Surface Type Hardscape
Landscape Feature(s) N/A
Vegetation N/A

Contribution & Status

Overall Heritage Contribution Contributing
Current Heritage Status Listed



City of St. Thomas Heritage Inventory

Identification

Address 689 Talbot St



Building Overview

Building Height (Storeys) 2
Building Type Mixed Commercial Residential
Public/Private Domain Private
Period of Construction 1870-1900
Historic Associations Heinzman Photos, B.J. Blackman's Furnishings, Samuel Graham Clothing, Chas. T. Chute Barbershop, J.D. Gortzen Fruit Market, Belfast Hotel, K.W. Pincombe Meats, Anderson Flooring, Richardson's Men's Wear, Boy's Wear and Crafters Depot.
Architectural Style/Influence None

Building Elements

Foundation Type Not visible
Exterior Material(s) Brick, red brick
Roof Type Flat
Number of Bays 1
Door Material(s) Wood glazed
Door Type(s) Single
Window Type(s) Modern rectangular
Notable Feature(s) Inset brick shapes

Property

Property Frontage Front yard
Surface Type Hardscape
Landscape Feature(s) N/A
Vegetation N/A

Contribution & Status

Overall Heritage Contribution Contributing
Current Heritage Status Listed



City of St. Thomas Heritage Inventory

Identification

Address 691 Talbot St



Building Overview

Building Height (Storeys)	2
Building Type	Mixed Commercial Residential
Public/Private Domain	Private
Period of Construction	1870-1900
Historic Associations	Heinzman Photos, B.J. Blackman's Furnishings, Samuel Graham Clothing, Chas. T. Chute Barbershop, J.D. Gortzen Fruit Market, Belfast Hotel, K.W. Pincombe Meats, Anderson Flooring, Richardson's Men's Wear, Boy's Wear and Crafters Depot.
Architectural Style/Influence	None

Building Elements

Foundation Type	Not visible
Exterior Material(s)	Brick, red brick
Roof Type	Flat
Number of Bays	3
Door Material(s)	Wood glazed
Door Type(s)	Single
Window Type(s)	Modern rectangular
Notable Feature(s)	Inset brick shapes

Property

Property Frontage	Front yard, Side yard visible from laneway
Surface Type	Hardscape
Landscape Feature(s)	N/A
Vegetation	N/A

Contribution & Status

Overall Heritage Contribution	Contributing
Current Heritage Status	Listed



City of St. Thomas Heritage Inventory

Identification

Address 701 Talbot St



Building Overview

Building Height (Storeys) 3
Building Type Mixed Commercial Residential
Public/Private Domain Private
Period of Construction 1870-1900
Historic Associations Late 19th century commercial
Architectural Style/Influence Italianate

Building Elements

Foundation Type Not visible
Exterior Material(s) Brick, red brick
Roof Type Flat
Number of Bays 2
Door Material(s) Wood unglazed
Door Type(s) Single
Window Type(s) Modern rectangular; segmental arch openings
Notable Feature(s) Voussoirs, keystone, inset brick diamond pattern

Property

Property Frontage Front yard, Side yard visible from laneway
Surface Type Hardscape
Landscape Feature(s) N/A
Vegetation N/A

Contribution & Status

Overall Heritage Contribution Contributing
Current Heritage Status None





City of St. Thomas Heritage Inventory

Identification

Address 703 Talbot St



Building Overview

Building Height (Storeys) 3
Building Type Mixed Commercial Residential
Public/Private Domain Private
Period of Construction 1870-1900
Historic Associations Late 19th century commercial
Architectural Style/Influence Italianate

Building Elements

Foundation Type Not visible
Exterior Material(s) Brick, red brick
Roof Type Flat
Number of Bays 2
Door Material(s) Wood unglazed
Door Type(s) Single
Window Type(s) Modern rectangular; segmental arch openings
Notable Feature(s) Voussoirs, keystone, inset brick diamond pattern

Property

Property Frontage Front yard, Side yard visible from laneway
Surface Type Hardscape
Landscape Feature(s) N/A
Vegetation N/A

Contribution & Status

Overall Heritage Contribution Contributing
Current Heritage Status Listed



City of St. Thomas Heritage Inventory

Identification

Address 705 Talbot St

Building Overview

Building Height (Storeys) 1
Building Type Commercial
Public/Private Domain Private
Period of Construction 1961-1980
Historic Associations None identified
Architectural Style/Influence None



Building Elements

Foundation Type Poured Concrete
Exterior Material(s) Modern stone facing, concrete block
Roof Type Flat
Number of Bays 2
Door Material(s) Glass
Door Type(s) Single
Window Type(s) Modern full length
Notable Feature(s) N/A

Property

Property Frontage Front yard
Surface Type Hardscape
Landscape Feature(s) N/A
Vegetation N/A

Contribution & Status

Overall Heritage Contribution Non-contributing
Current Heritage Status None



City of St. Thomas Heritage Inventory

Identification

Address 707 Talbot St

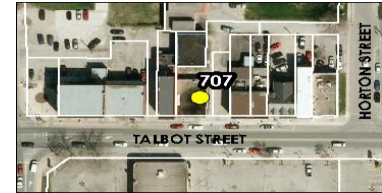

Building Overview

Building Height (Storeys) 1
Building Type Commercial
Public/Private Domain Private
Period of Construction 1961-1980
Historic Associations None identified
Architectural Style/Influence None

Building Elements

Foundation Type Poured Concrete
Exterior Material(s) Modern stone facing, concrete block
Roof Type Flat
Number of Bays 2
Door Material(s) Glass
Door Type(s) Single
Window Type(s) Modern full length
Notable Feature(s) N/A

Property

Property Frontage Front yard, Side yard visible from laneway
Surface Type Hardscape
Landscape Feature(s) N/A
Vegetation N/A

Contribution & Status

Overall Heritage Contribution Non-contributing
Current Heritage Status None



City of St. Thomas Heritage Inventory

Identification

Address 715 Talbot St

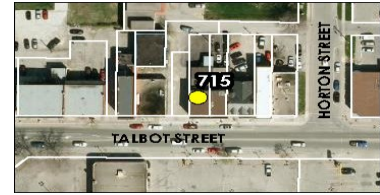

Building Overview

Building Height (Storeys)	2
Building Type	Mixed Commercial Residential
Public/Private Domain	Private
Period of Construction	1870-1900
Historic Associations	Luman Dake Stables, M.J. Grant Barber, Aylmer Steam Laundry, Palmer's Photo Studio, Bennet Appliances, Aplen Office Machines, Marie's Place, Stitch and Sew
Architectural Style/Influence	Vernacular

Building Elements

Foundation Type	Not visible
Exterior Material(s)	Red brick
Roof Type	Flat
Number of Bays	3
Door Material(s)	Wood glazed and unglazed
Door Type(s)	Single
Window Type(s)	Modern rectangular
Notable Feature(s)	Cornice above storefront, inset brick panels

Property

Property Frontage	Front yard, Side yard visible from laneway
Surface Type	Hardscape
Landscape Feature(s)	N/A
Vegetation	N/A

Contribution & Status

Overall Heritage Contribution	Contributing
Current Heritage Status	Listed



City of St. Thomas Heritage Inventory

Identification

Address 717 Talbot St



Building Overview

Building Height (Storeys) 2
Building Type Mixed Commercial Residential
Public/Private Domain Private
Period of Construction 1870-1900
Historic Associations Thompson Cigars, Ross Roofing, Stevenson China Shop, C.E. Jackson Barber
Architectural Style/Influence Vernacular

Building Elements

Foundation Type Not visible
Exterior Material(s) Red brick
Roof Type Flat
Number of Bays 3
Door Material(s) Glass
Door Type(s) Single
Window Type(s) Modern rectangular, modern storefront
Notable Feature(s) Cornice above storefront, inset brick panels

Property

Property Frontage Front yard
Surface Type Hardscape
Landscape Feature(s) N/A
Vegetation N/A

Contribution & Status

Overall Heritage Contribution Contributing
Current Heritage Status Listed



City of St. Thomas Heritage Inventory

Identification

Address 719 Talbot St



Building Overview

Building Height (Storeys) 2
Building Type Mixed Commercial Residential
Public/Private Domain Private
Period of Construction 1870-1900
Historic Associations J.W. Coffee Cigars, Max Kulman Tobacco, G. Carr Tobacco, W.A. Dake Tobacco, J. Burnham Birds, F
Architectural Style/Influence Vernacular

Building Elements

Foundation Type Not visible
Exterior Material(s) Red brick
Roof Type Flat
Number of Bays 3
Door Material(s) Glass
Door Type(s) Double
Window Type(s) Modern rectangular, modern storefront
Notable Feature(s) Stone band, rectangular brickwork

Property

Property Frontage Front yard
Surface Type Hardscape
Landscape Feature(s) N/A
Vegetation N/A

Contribution & Status

Overall Heritage Contribution Contributing
Current Heritage Status Listed



City of St. Thomas Heritage Inventory

Identification

Address 727 Talbot St



Building Overview

Building Height (Storeys) 1 1/2
Building Type Former residential converted to commercial
Public/Private Domain Private
Period of Construction 1870-1900
Historic Associations Served as doctor and dentist office for Dr. G.A. Marlatt, Dr. D.L. Ewin, Dr. Ray Knight, Dr. James Pallo
Architectural Style/Influence Romanesque, with later modifications

Building Elements

Foundation Type Stone
Exterior Material(s) Brick
Roof Type Side Gable, Gable dormers
Number of Bays 3
Door Material(s) Wood glazed
Door Type(s) Single
Window Type(s) Wood rectangular, modern rectangular
Notable Feature(s) Arched entrance porch

Property

Property Frontage Front yard
Surface Type Hardscape
Landscape Feature(s) N/A
Vegetation N/A

Contribution & Status

Overall Heritage Contribution Contributing
Current Heritage Status Listed



City of St. Thomas Heritage Inventory

Identification

Address 729 Talbot St



Building Overview

Building Height (Storeys)	2
Building Type	Mixed Commercial Residential
Public/Private Domain	Private
Period of Construction	1870-1900
Historic Associations	Charles Fitsimmons Dentist, Dr. Marlatt, Henry Thompson Dry Goods, Elgin Dairies, Cottage Bakery, Quality Meat Market
Architectural Style/Influence	Vernacular

Building Elements

Foundation Type	Not visible
Exterior Material(s)	Red and yellow brick
Roof Type	Flat
Number of Bays	2
Door Material(s)	Glass
Door Type(s)	Single
Window Type(s)	Modern rectangular, modern full length
Notable Feature(s)	N/A

Property

Property Frontage	Front yard
Surface Type	Hardscape
Landscape Feature(s)	N/A
Vegetation	N/A

Contribution & Status

Overall Heritage Contribution	Non-contributing
Current Heritage Status	Listed



City of St. Thomas Heritage Inventory

Identification

Address 737 Talbot St



Building Overview

Building Height (Storeys) 1
Building Type Commercial
Public/Private Domain Private
Period of Construction Post 1930
Historic Associations None identified
Architectural Style/Influence None

Building Elements

Foundation Type Not visible
Exterior Material(s) External Insulation Finishing System (EIFS), siding
Roof Type Flat
Number of Bays 3
Door Material(s) Glass
Door Type(s) Double
Window Type(s) Modern rectangular, modern full length
Notable Feature(s) N/A

Property

Property Frontage Front yard, side yard
Surface Type Hardscape
Landscape Feature(s) N/A
Vegetation N/A

Contribution & Status

Overall Heritage Contribution Non-contributing
Current Heritage Status None



City of St. Thomas Heritage Inventory

Identification

Address 739-743 Talbot St



Building Overview

Building Height (Storeys) 1
Building Type Commercial
Public/Private Domain Private
Period of Construction 1961-1980
Historic Associations None identified
Architectural Style/Influence None

Building Elements

Foundation Type Poured Concrete
Exterior Material(s) Red brick, wood siding, External Insulation Finishing System (EIFS)
Roof Type Flat
Number of Bays 1
Door Material(s) Glass
Door Type(s) Double
Window Type(s) Modern full length ribbon
Notable Feature(s) Corner entrance

Property

Property Frontage Front yard, side yard
Surface Type Hardscape
Landscape Feature(s) N/A
Vegetation N/A

Contribution & Status

Overall Heritage Contribution Non-contributing
Current Heritage Status None



City of St. Thomas Heritage Inventory

Identification

Address 745 Talbot St



Building Overview

Building Height (Storeys) 1
Building Type Commercial
Public/Private Domain Private
Period of Construction Post 1930
Historic Associations None identified
Architectural Style/Influence None

Building Elements

Foundation Type Not visible
Exterior Material(s) External Insulation Finishing System (EIFS)
Roof Type Flat
Number of Bays 5+
Door Material(s) Glass
Door Type(s) Single
Window Type(s) Modern rectangular
Notable Feature(s) N/A

Property

Property Frontage Front yard
Surface Type Hardscape
Landscape Feature(s) N/A
Vegetation N/A

Contribution & Status

Overall Heritage Contribution Non-contributing
Current Heritage Status None



City of St. Thomas Heritage Inventory

Identification

Address 747-753 Talbot St

Building Overview

Building Height (Storeys) 3
Building Type Mixed Commercial Residential
Public/Private Domain Private
Period of Construction 1870-1900
Historic Associations Late 19th century commercial
Architectural Style/Influence Italianate



Building Elements

Foundation Type Not visible
Exterior Material(s) Red brick, modern stone facing
Roof Type Flat
Number of Bays 3
Door Material(s) Wood unglazed
Door Type(s) Single
Window Type(s) Modern rectangular; round arch openings
Notable Feature(s) Hood moulds

Property

Property Frontage Front yard
Surface Type Hardscape
Landscape Feature(s) N/A
Vegetation Street tree

Contribution & Status

Overall Heritage Contribution Contributing
Current Heritage Status None



City of St. Thomas Heritage Inventory

Identification

Address 755-757 Talbot St

Building Overview

Building Height (Storeys) 3
Building Type Mixed Commercial Residential
Public/Private Domain Private
Period of Construction 1870-1900
Historic Associations Late 19th century commercial
Architectural Style/Influence Italianate



Building Elements

Foundation Type Not visible
Exterior Material(s) Yellow brick, red brick
Roof Type Flat
Number of Bays 3
Door Material(s) Glass
Door Type(s) Single
Window Type(s) Modern rectangular, modern storefront; round arch openings
Notable Feature(s) Brick hood moulds

Property

Property Frontage Front yard
Surface Type Hardscape
Landscape Feature(s) N/A
Vegetation N/A

Contribution & Status

Overall Heritage Contribution Contributing
Current Heritage Status None



City of St. Thomas Heritage Inventory

Identification

Address 763 Talbot St



Building Overview

Building Height (Storeys)	3
Building Type	Mixed Commercial Residential
Public/Private Domain	Private
Period of Construction	1870-1900
Historic Associations	The Welding Block. J.M. Ballytine Merchant, Mrs. Keeney Groceries, Beaty Washer Service, Erie Smallwares,
Architectural Style/Influence	Italianate

Building Elements

Foundation Type	Not visible
Exterior Material(s)	Yellow brick
Roof Type	Flat
Number of Bays	3
Door Material(s)	Glass
Door Type(s)	Single
Window Type(s)	Modern rectangular, modern storefront; round arch openings
Notable Feature(s)	Brick hood moulds, cornice

Property

Property Frontage	Front yard
Surface Type	Hardscape
Landscape Feature(s)	N/A
Vegetation	N/A

Contribution & Status

Overall Heritage Contribution	Contributing
Current Heritage Status	Listed



City of St. Thomas Heritage Inventory

Identification

Address 765 Talbot St



Building Overview

Building Height (Storeys) 3
Building Type Mixed Commercial Residential
Public/Private Domain Private
Period of Construction 1870-1900
Historic Associations The Welding Block. J.M. Ballytine Merchant, Mrs. Keeney Groceries, Beaty Washer Service, Erie Smallwares,
Architectural Style/Influence Italianate

Building Elements

Foundation Type Not visible
Exterior Material(s) Yellow brick
Roof Type Flat
Number of Bays 3
Door Material(s) Glass
Door Type(s) Single
Window Type(s) Modern rectangular, modern storefront; round arch openings
Notable Feature(s) Brick hood moulds, cornice

Property

Property Frontage Front yard
Surface Type Hardscape
Landscape Feature(s) N/A
Vegetation N/A

Contribution & Status

Overall Heritage Contribution Contributing
Current Heritage Status Listed



City of St. Thomas Heritage Inventory

Identification

Address 767 Talbot St



Building Overview

Building Height (Storeys) 3
Building Type Mixed Commercial Residential
Public/Private Domain Private
Period of Construction 1870-1900
Historic Associations Former site of the American Hotel.
Architectural Style/Influence Italianate

Building Elements

Foundation Type Not visible
Exterior Material(s) Yellow brick
Roof Type Flat
Number of Bays 3
Door Material(s) Glass
Door Type(s) Single
Window Type(s) Modern rectangular, modern storefront; round arch openings
Notable Feature(s) Brick hood moulds, cornice

Property

Property Frontage Front yard
Surface Type Hardscape
Landscape Feature(s) N/A
Vegetation N/A

Contribution & Status

Overall Heritage Contribution Contributing
Current Heritage Status Listed



City of St. Thomas Heritage Inventory

Identification

Address 771 Talbot St



Building Overview

Building Height (Storeys)	3
Building Type	Mixed Commercial Residential
Public/Private Domain	Private
Period of Construction	1870-1900
Historic Associations	E.B. Dixon Plumber, C.W. Hawkins Electrical, G.L. Parker Barber, F.W. Pratt Secondhand, R.A. McCully Groceries, McCallum Appliances, Wellman's Feed and Seed, Hammersley Fish Market
Architectural Style/Influence	Italianate

Building Elements

Foundation Type	Not visible
Exterior Material(s)	Yellow brick
Roof Type	Flat
Number of Bays	3
Door Material(s)	Glass, metal unglazed
Door Type(s)	Single
Window Type(s)	Modern rectangular; round arch openings
Notable Feature(s)	Brick hood moulds, cornice

Property

Property Frontage	Front yard
Surface Type	Hardscape
Landscape Feature(s)	N/A
Vegetation	N/A

Contribution & Status

Overall Heritage Contribution	Contributing
Current Heritage Status	Listed



City of St. Thomas Heritage Inventory

Identification

Address 773 Talbot St



Building Overview

Building Height (Storeys) 2
Building Type Mixed Commercial Residential
Public/Private Domain Private
Period of Construction 1900-1930
Historic Associations G.W. Durkee Grocers, G.W. Durkee Auctioneer, G. Scott Barbershop, Laing's Barbershop
Architectural Style/Influence Vernacular

Building Elements

Foundation Type Not visible
Exterior Material(s) Yellow brick
Roof Type Flat
Number of Bays 2
Door Material(s) Glass, Wood unglazed with transom
Door Type(s) Single
Window Type(s) Modern rectangular, modern storefront
Notable Feature(s)

Property

Property Frontage Front yard
Surface Type Hardscape
Landscape Feature(s) N/A
Vegetation N/A

Contribution & Status

Overall Heritage Contribution Contributing
Current Heritage Status Listed

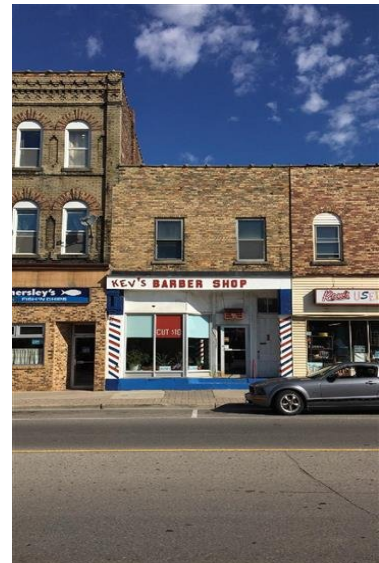

City of St. Thomas Heritage Inventory

Identification

Address 777 Talbot St



Building Overview

Building Height (Storeys) 2
Building Type Mixed Commercial Residential
Public/Private Domain Private
Period of Construction 1900-1930
Historic Associations W.A. Miner Grocers, B.A. Sumner Confections, several barbers and hairstylists
Architectural Style/Influence Vernacular

Building Elements

Foundation Type Not visible
Exterior Material(s) Red and yellow brick
Roof Type Flat
Number of Bays 2
Door Material(s) Wood glazed
Door Type(s) Single
Window Type(s) Modern rectangular, modern storefront; round arch openings
Notable Feature(s) N/A

Property

Property Frontage Front yard
Surface Type Hardscape
Landscape Feature(s) N/A
Vegetation N/A

Contribution & Status

Overall Heritage Contribution Contributing
Current Heritage Status Listed



City of St. Thomas Heritage Inventory

Identification

Address 779 Talbot St

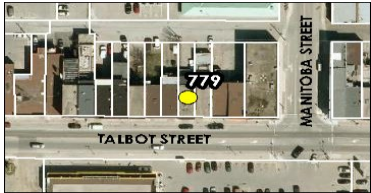

Building Overview

Building Height (Storeys) 2
Building Type Mixed Commercial Residential
Public/Private Domain Private
Period of Construction 1900-1930
Historic Associations K.S. Woodward Grocers, B.A. Sumner confections, several barbers and hair salons
Architectural Style/Influence Vernacular

Building Elements

Foundation Type Not visible
Exterior Material(s) External Insulation Finishing System (EIFS)
Roof Type Flat
Number of Bays 2
Door Material(s) Glass
Door Type(s) Single
Window Type(s) Modern rectangular full length
Notable Feature(s)

Property

Property Frontage Front yard
Surface Type Hardscape
Landscape Feature(s) N/A
Vegetation N/A

Contribution & Status

Overall Heritage Contribution Non-contributing
Current Heritage Status Listed



City of St. Thomas Heritage Inventory

Identification

Address 783 Talbot St



Building Overview

Building Height (Storeys) 2
Building Type Mixed Commercial Residential
Public/Private Domain Private
Period of Construction 1870-1900
Historic Associations Davis and Newcombe Flour and Feed, H.E. Stansell Four and Feed
Architectural Style/Influence None - altered

Building Elements

Foundation Type Not visible
Exterior Material(s) Wood paneling, stucco
Roof Type Flat
Number of Bays 1
Door Material(s) Glass
Door Type(s) Single
Window Type(s) Modern rectangular, modern storefront
Notable Feature(s) Wood paneling and cornice around storefront and entrance

Property

Property Frontage Front yard
Surface Type Hardscape
Landscape Feature(s) N/A
Vegetation N/A

Contribution & Status

Overall Heritage Contribution Non-contributing
Current Heritage Status Listed



City of St. Thomas Heritage Inventory

Identification

Address 785 Talbot St



Building Overview

Building Height (Storeys) 2
Building Type Mixed Commercial Residential
Public/Private Domain Private
Period of Construction 1870-1900
Historic Associations Davis and Newcombe Flour and Feed, H.E. Stansell Four and Feed
Architectural Style/Influence None - altered

Building Elements

Foundation Type Not visible
Exterior Material(s) Wood paneling, stucco
Roof Type Flat
Number of Bays 2
Door Material(s) Metal unglazed
Door Type(s) Single
Window Type(s) Modern rectangular
Notable Feature(s) Wood paneling and cornice around storefront and entrance

Property

Property Frontage Front yard
Surface Type Hardscape
Landscape Feature(s) N/A
Vegetation N/A

Contribution & Status

Overall Heritage Contribution Non-contributing
Current Heritage Status Listed



City of St. Thomas Heritage Inventory

Identification

Address 791 Talbot St



Building Overview

Building Height (Storeys)	2
Building Type	Mixed Commercial Residential
Public/Private Domain	Private
Period of Construction	1900-1930
Historic Associations	B.F. Miller Butcher, F.W. Harold Tailor, B. Charlton Grocers, Woodward's Grocers, Dominion Store Grocer, Galloway Coffee Shop, Lorel Coffee Shop
Architectural Style/Influence	Vernacular

Building Elements

Foundation Type	Not visible
Exterior Material(s)	Red brick
Roof Type	Flat
Number of Bays	Multiple
Door Material(s)	Glass
Door Type(s)	Single
Window Type(s)	Modern rectangular, modern full length
Notable Feature(s)	Angled brickwork, metal cornice; two separate buildings with shared wall

Property

Property Frontage	Front yard
Surface Type	Hardscape
Landscape Feature(s)	N/A
Vegetation	N/A

Contribution & Status

Overall Heritage Contribution	Contributing
Current Heritage Status	Listed



City of St. Thomas Heritage Inventory

Identification

Address 795 Talbot St



Building Overview

Building Height (Storeys) 2
Building Type Commercial
Public/Private Domain Private
Period of Construction 1900-1930
Historic Associations Herbert Watson Shoe repair, Canadian Tire, Lewis Travel
Architectural Style/Influence Vernacular

Building Elements

Foundation Type Not visible
Exterior Material(s) Yellow brick
Roof Type Flat
Number of Bays 2
Door Material(s) Glass
Door Type(s) Single
Window Type(s) Modern rectangular
Notable Feature(s) Mural

Property

Property Frontage Front yard, side yard
Surface Type Hardscape
Landscape Feature(s) N/A
Vegetation N/A

Contribution & Status

Overall Heritage Contribution Contributing
Current Heritage Status Listed



City of St. Thomas Heritage Inventory

Identification

Address 797 Talbot St



Building Overview

Building Height (Storeys) 2
Building Type Commercial
Public/Private Domain Private
Period of Construction 1900-1930
Historic Associations Herbert Watson Shoe repair, Canadian Tire, Lewis Travel
Architectural Style/Influence Vernacular

Building Elements

Foundation Type Not visible
Exterior Material(s) Yellow brick
Roof Type Flat
Number of Bays 1
Door Material(s) Glass
Door Type(s) Double
Window Type(s) Modern rectangular
Notable Feature(s) Mural

Property

Property Frontage Front yard, side yard
Surface Type Hardscape
Landscape Feature(s) N/A
Vegetation N/A

Contribution & Status

Overall Heritage Contribution Contributing
Current Heritage Status Listed



City of St. Thomas Heritage Inventory

Identification

Address 801-807 Talbot St



Building Overview

Building Height (Storeys) 2
Building Type Mixed Commercial Residential
Public/Private Domain Private
Period of Construction 1870-1900
Historic Associations Sperrin Chant Dry Goods, John Lee Laundry, Charlie Chin Laundry, Medlyn's Hardware, Chittender Bakery
Architectural Style/Influence Vernacular

Building Elements

Foundation Type Not visible
Exterior Material(s) Brick, siding
Roof Type Flat
Number of Bays 2
Door Material(s) Glass
Door Type(s) Single
Window Type(s) Modern rectangular, modern storefront; segmental arch openings
Notable Feature(s) Brick corbelling; dentils

Property

Property Frontage Front yard, side yard
Surface Type Hardscape
Landscape Feature(s) N/A
Vegetation N/A

Contribution & Status

Overall Heritage Contribution Contributing
Current Heritage Status Listed



City of St. Thomas Heritage Inventory

Identification

Address 803 Talbot St



Building Overview

Building Height (Storeys) 2
Building Type Mixed Commercial Residential
Public/Private Domain Private
Period of Construction 1870-1900
Historic Associations Sperrin Chant Dry Goods, John Lee Laundry, Charlie Chin Laundry, Medlyn's Hardware, Chittender Bakery
Architectural Style/Influence Vernacular

Building Elements

Foundation Type Not visible
Exterior Material(s) Brick, siding
Roof Type Flat
Number of Bays 2
Door Material(s) Glass
Door Type(s) Single
Window Type(s) Modern rectangular, modern storefront; segmental arch openings
Notable Feature(s) Brick corbelling, brick hood moulds

Property

Property Frontage Front yard
Surface Type Hardscape
Landscape Feature(s) N/A
Vegetation N/A

Contribution & Status

Overall Heritage Contribution Contributing
Current Heritage Status Listed



City of St. Thomas Heritage Inventory

Identification

Address 809 Talbot St



Building Overview

Building Height (Storeys) 2
Building Type Mixed Commercial Residential
Public/Private Domain Private
Period of Construction 1900-1930
Historic Associations Master Thomas Food Market, Tempo Variety
Architectural Style/Influence None - altered

Building Elements

Foundation Type Not visible
Exterior Material(s) External Insulation Finishing System (EIFS)
Roof Type Flat
Number of Bays 4
Door Material(s) Glass
Door Type(s) Single
Window Type(s) Modern rectangular, modern full length
Notable Feature(s) N/A

Property

Property Frontage Front yard
Surface Type Hardscape
Landscape Feature(s) N/A
Vegetation N/A

Contribution & Status

Overall Heritage Contribution Contributing
Current Heritage Status Listed



City of St. Thomas Heritage Inventory

Identification

Address 811-813 Talbot St



Building Overview

Building Height (Storeys) 2
Building Type Mixed Commercial Residential
Public/Private Domain Private
Period of Construction 1900-1930
Historic Associations Cyril Thomas Meats, John Thomas Meats, R.J. Walsh Upholstery
Architectural Style/Influence None - altered

Building Elements

Foundation Type Not visible
Exterior Material(s) Stone facing, External Insulation Finishing System (EIFS)
Roof Type Flat
Number of Bays 4
Door Material(s) Glass
Door Type(s) Single
Window Type(s) Modern rectangular
Notable Feature(s) N/A

Property

Property Frontage Front yard
Surface Type Hardscape
Landscape Feature(s) N/A
Vegetation N/A

Contribution & Status

Overall Heritage Contribution Contributing
Current Heritage Status Listed



City of St. Thomas Heritage Inventory

Identification

Address 815-817 Talbot St



Building Overview

Building Height (Storeys) 2
Building Type Mixed Commercial Residential
Public/Private Domain Private
Period of Construction 1870-1900
Historic Associations John Ladato Fruits, Mrs. A Ladato Fruit Market, Ladato Fruits
Architectural Style/Influence Vernacular

Building Elements

Foundation Type Not visible
Exterior Material(s) Yellow brick
Roof Type Flat
Number of Bays 4
Door Material(s) Glass
Door Type(s) Single
Window Type(s) Modern rectangular, modern storefront
Notable Feature(s) Brick corbelling

Property

Property Frontage Front yard
Surface Type Hardscape
Landscape Feature(s) N/A
Vegetation N/A

Contribution & Status

Overall Heritage Contribution Contributing
Current Heritage Status Listed

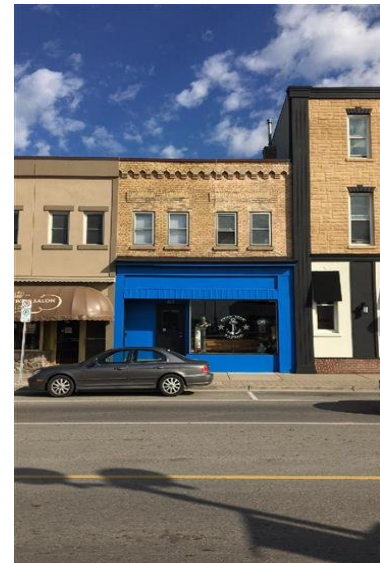

City of St. Thomas Heritage Inventory

Identification

Address 819-825 Talbot St



Building Overview

Building Height (Storeys) 3
Building Type Mixed Commercial Residential
Public/Private Domain Private
Period of Construction 1870-1900
Historic Associations International House/International House Hotel and tavern
Architectural Style/Influence Vernacular

Building Elements

Foundation Type Not visible
Exterior Material(s) Yellow brick, plaster, modern stone facing
Roof Type Flat
Number of Bays 5+
Door Material(s) Metal glazed
Door Type(s) Single
Window Type(s) Modern rectangular
Notable Feature(s) Recessed entranceway with wood paneling

Property

Property Frontage Front yard
Surface Type Hardscape
Landscape Feature(s) N/A
Vegetation N/A

Contribution & Status

Overall Heritage Contribution Contributing
Current Heritage Status Listed



City of St. Thomas Heritage Inventory

Identification

Address 827 Talbot St



Building Overview

Building Height (Storeys) 1
Building Type Commercial
Public/Private Domain Private
Period of Construction Not known
Historic Associations None identified
Architectural Style/Influence None

Building Elements

Foundation Type Poured Concrete
Exterior Material(s) External Insulation Finishing System (EIFS)
Roof Type Flat
Number of Bays 1
Door Material(s) Glass
Door Type(s) Single
Window Type(s) Modern rectangular ribbon
Notable Feature(s) N/A

Property

Property Frontage Front yard, side yard
Surface Type Hardscape
Landscape Feature(s) Grass boulevard
Vegetation N/A

Contribution & Status

Overall Heritage Contribution Non-contributing
Current Heritage Status Listed



City of St. Thomas Heritage Inventory

Identification

Address 829 Talbot St



Building Overview

Building Height (Storeys) 2
Building Type Mixed Commercial Residential
Public/Private Domain Private
Period of Construction 1900-1930
Historic Associations D.H. McIntyre Grocer, E.E. Hooper Grocer, R.E. Coffey Autos, Hudson and Essex Sales, Elm Ridge Hatchery, J.F. Roland Restaurant, Disbrowe Motor, Sid's Eatery
Architectural Style/Influence Vernacular

Building Elements

Foundation Type Not visible
Exterior Material(s) Red brick
Roof Type Flat
Number of Bays 5+
Door Material(s) Glass
Door Type(s) Single, double
Window Type(s) Modern rectangular, modern storefront
Notable Feature(s) Brick corbelling and decorative brickwork in cornice, wooden commercial signage

Property

Property Frontage Front yard
Surface Type Hardscape
Landscape Feature(s) N/A
Vegetation N/A

Contribution & Status

Overall Heritage Contribution Contributing
Current Heritage Status Listed



City of St. Thomas Heritage Inventory

Identification

Address 831 Talbot St



Building Overview

Building Height (Storeys)	2
Building Type	Mixed Commercial Residential
Public/Private Domain	Private
Period of Construction	1900-1930
Historic Associations	D.H. McIntyre Grocer, E.E. Hooper Grocer, R.E. Coffey Autos, Hudson and Essex Sales, Elm Ridge Hatchery, J.F. Roland Restaurant, Disbrowe Motor, Sid's Eatery
Architectural Style/Influence	Vernacular

Building Elements

Foundation Type	Not visible
Exterior Material(s)	Red brick
Roof Type	Flat
Number of Bays	2
Door Material(s)	Glass
Door Type(s)	Double
Window Type(s)	Modern rectangular, modern storefront
Notable Feature(s)	Brick corbelling and decorative brickwork in cornice, wooden commercial signage

Property

Property Frontage	Front yard
Surface Type	Hardscape
Landscape Feature(s)	N/A
Vegetation	N/A

Contribution & Status

Overall Heritage Contribution	Contributing
Current Heritage Status	Listed



City of St. Thomas Heritage Inventory

Identification

Address 837 Talbot St



Building Overview

Building Height (Storeys) 1
Building Type Commercial
Public/Private Domain Private
Period of Construction Not known
Historic Associations None identified
Architectural Style/Influence None

Building Elements

Foundation Type Not visible
Exterior Material(s) External Insulation Finishing System (EIFS)
Roof Type Flat
Number of Bays 1
Door Material(s) Glass
Door Type(s) Double
Window Type(s) Modern rectangular ribbon
Notable Feature(s) N/A

Property

Property Frontage Front yard
Surface Type Hardscape
Landscape Feature(s) N/A
Vegetation N/A

Contribution & Status

Overall Heritage Contribution Non-contributing
Current Heritage Status None



City of St. Thomas Heritage Inventory

Identification

Address 180 Talbot St



Building Overview

Building Height (Storeys) 4
Building Type Residential
Public/Private Domain Private
Period of Construction 1913
Historic Associations Wright Shoe Company
Architectural Style/Influence Edwardian

Building Elements

Foundation Type Poured Concrete
Exterior Material(s) Red brick
Roof Type Flat
Number of Bays 3
Door Material(s) Glass
Door Type(s) Single, sidelights and transom
Window Type(s) Modern, rectangular; groups of 3
Notable Feature(s) Brickwork and concrete diamond shape detail

Property

Property Frontage Front yard, side yard
Surface Type Hardscape
Landscape Feature(s) N/A
Vegetation N/A

Contribution & Status

Overall Heritage Contribution Contributing
Current Heritage Status Listed

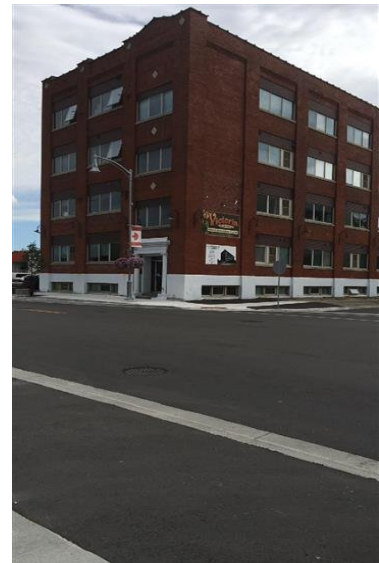

City of St. Thomas Heritage Inventory

Identification

Address 192 Talbot St



Building Overview

Building Height (Storeys) 2
Building Type Commercial
Public/Private Domain Private
Period of Construction 1920-1939
Historic Associations Early 20th century commercial
Architectural Style/Influence None

Building Elements

Foundation Type Poured Concrete
Exterior Material(s) Red brick
Roof Type Flat
Number of Bays 2
Door Material(s) Glass
Door Type(s) Single
Window Type(s) Modern, rectangular
Notable Feature(s) N/A

Property

Property Frontage Front yard
Surface Type Hardscape
Landscape Feature(s) N/A
Vegetation N/A

Contribution & Status

Overall Heritage Contribution Non-contributing
Current Heritage Status None



City of St. Thomas Heritage Inventory

Identification

Address 194 Talbot St



Building Overview

Building Height (Storeys) 2
Building Type Commercial
Public/Private Domain Private
Period of Construction 1920-1939
Historic Associations Early 20th century commercial
Architectural Style/Influence None

Building Elements

Foundation Type Poured Concrete
Exterior Material(s) Red brick
Roof Type Flat
Number of Bays 2
Door Material(s) Glass
Door Type(s) Single
Window Type(s) Modern, rectangular
Notable Feature(s) N/A

Property

Property Frontage Front yard
Surface Type Hardscape
Landscape Feature(s) N/A
Vegetation N/A

Contribution & Status

Overall Heritage Contribution Non-contributing
Current Heritage Status None



City of St. Thomas Heritage Inventory

Identification

Address 198 Talbot St



Building Overview

Building Height (Storeys) 2
Building Type Commercial
Public/Private Domain Private
Period of Construction 1920-1939
Historic Associations Early 20th century commercial
Architectural Style/Influence None

Building Elements

Foundation Type Poured Concrete
Exterior Material(s) Red brick
Roof Type Flat
Number of Bays 2
Door Material(s) Glass
Door Type(s) Single
Window Type(s) Modern, rectangular
Notable Feature(s) N/A

Property

Property Frontage Front yard
Surface Type Hardscape
Landscape Feature(s) N/A
Vegetation Street tree

Contribution & Status

Overall Heritage Contribution Non-contributing
Current Heritage Status None



City of St. Thomas Heritage Inventory

Identification

Address 208 Talbot St



Building Overview

Building Height (Storeys) 1
Building Type Commercial
Public/Private Domain Private
Period of Construction Post 1930
Historic Associations 20th century auto commercial
Architectural Style/Influence None

Building Elements

Foundation Type Not visible
Exterior Material(s) Metal siding, brick
Roof Type Flat, Front Gable Section
Number of Bays 5+
Door Material(s) Glass
Door Type(s) Garage bays
Window Type(s) Modern, rectangular
Notable Feature(s) N/A

Property

Property Frontage Front yard
Surface Type Hardscape
Landscape Feature(s) N/A
Vegetation Street trees

Contribution & Status

Overall Heritage Contribution Non-contributing
Current Heritage Status None



City of St. Thomas Heritage Inventory

Identification

Address 210 Talbot St



Building Overview

Building Height (Storeys) 1
Building Type Commercial
Public/Private Domain Private
Period of Construction Post 1930
Historic Associations Early 20th century auto commercial
Architectural Style/Influence None

Building Elements

Foundation Type Not visible
Exterior Material(s) Stucco
Roof Type Flat
Number of Bays 1
Door Material(s) Glass
Door Type(s) Double
Window Type(s) Modern rectangular
Notable Feature(s) N/A

Property

Property Frontage Front yard, side yard
Surface Type Hardscape
Landscape Feature(s) N/A
Vegetation Street tree

Contribution & Status

Overall Heritage Contribution Non-contributing
Current Heritage Status None

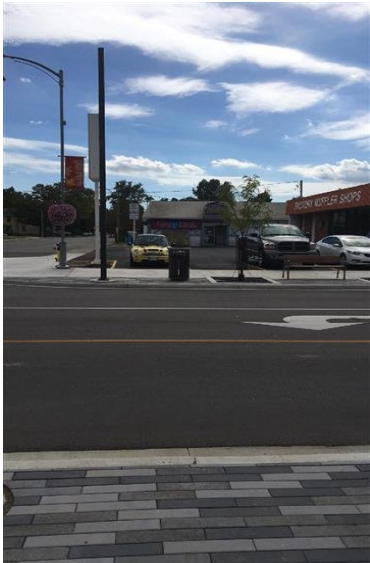

City of St. Thomas Heritage Inventory

Identification

Address 218-230 Talbot St



Building Overview

Building Height (Storeys) N/A
Building Type Vacant lot
Public/Private Domain N/A
Period of Construction N/A
Historic Associations N/A
Architectural Style/Influence N/A

Building Elements

Foundation Type N/A
Exterior Material(s) N/A
Roof Type N/A
Number of Bays N/A
Door Material(s) N/A
Door Type(s) N/A
Window Type(s) N/A
Notable Feature(s) N/A

Property

Property Frontage N/A
Surface Type N/A
Landscape Feature(s) N/A
Vegetation N/A

Contribution & Status

Overall Heritage Contribution Non-contributing
Current Heritage Status None



City of St. Thomas Heritage Inventory

Identification

Address 244 Talbot St



Building Overview

Building Height (Storeys) 3
Building Type Mixed Commercial Residential
Public/Private Domain Private
Period of Construction 1880
Historic Associations Archibald Steward Grocery, James Land implements, Pringle's Jewelers, Charles Ead Grocer and Massey Harris
Architectural Style/Influence Italianate

Building Elements

Foundation Type Not visible
Exterior Material(s) Red brick, wood
Roof Type Flat
Number of Bays 2
Door Material(s) Metal, glazed and unglazed
Door Type(s) Single (one per unit)
Window Type(s) Modern, round arch, rectangular
Notable Feature(s) Brick window surrounds, decorative brick bands, quoins

Property

Property Frontage Front yard, side yard visible from street
Surface Type Hardscape
Landscape Feature(s) N/A
Vegetation N/A

Contribution & Status

Overall Heritage Contribution Contributing
Current Heritage Status Listed



City of St. Thomas Heritage Inventory

Identification

Address 244 1/2 Talbot St



Building Overview

Building Height (Storeys) 3
Building Type Mixed Commercial Residential
Public/Private Domain Private
Period of Construction 1880
Historic Associations Archibald Steward Grocery, James Land implements, Pringle's Jewelers, Charles Ead Grocer and Massey Harris
Architectural Style/Influence Italianate

Building Elements

Foundation Type Not visible
Exterior Material(s) Red brick, wood
Roof Type Flat
Number of Bays 3
Door Material(s) Metal, glazed and unglazed
Door Type(s) Single (one per unit)
Window Type(s) Modern, round arch, rectangular
Notable Feature(s) Brick window surrounds, decorative brick bands, quoins

Property

Property Frontage Front yard, side yard visible from
Surface Type Hardscape
Landscape Feature(s) N/A
Vegetation N/A

Contribution & Status

Overall Heritage Contribution Contributing
Current Heritage Status None



City of St. Thomas Heritage Inventory

Identification

Address 246 Talbot St



Building Overview

Building Height (Storeys) 3
Building Type Mixed Commercial Residential
Public/Private Domain Private
Period of Construction 1880
Historic Associations Archibald Steward Grocery, James Land implements, Pringle's Jewelers, Charles Ead Grocer and Massey Harris
Architectural Style/Influence Italianate

Building Elements

Foundation Type Not visible
Exterior Material(s) Red brick, wood
Roof Type Flat
Number of Bays 3
Door Material(s) Metal, glazed and unglazed
Door Type(s) Single (one per unit)
Window Type(s) Modern, round arch, rectangular
Notable Feature(s) Brick window surrounds, decorative stone bands, quoins, cornice

Property

Property Frontage Front yard
Surface Type Hardscape
Landscape Feature(s) N/A
Vegetation N/A

Contribution & Status

Overall Heritage Contribution Contributing
Current Heritage Status Listed



City of St. Thomas Heritage Inventory

Identification

Address 246 1/2 Talbot St



Building Overview

Building Height (Storeys) 3
Building Type Mixed Commercial Residential
Public/Private Domain Private
Period of Construction 1880
Historic Associations Archibald Steward Grocery, James Land implements, Pringle's Jewelers, Charles Ead Grocer and Massey Harris
Architectural Style/Influence Italianate

Building Elements

Foundation Type Not visible
Exterior Material(s) Red brick, wood
Roof Type Flat
Number of Bays 3
Door Material(s) Metal, glazed and unglazed
Door Type(s) Single (one per unit)
Window Type(s) Modern, round arch, rectangular
Notable Feature(s) Brick window surrounds, decorative stone bands, quoins, cornice

Property

Property Frontage Front yard
Surface Type Hardscape
Landscape Feature(s) N/A
Vegetation N/A

Contribution & Status

Overall Heritage Contribution Contributing
Current Heritage Status Listed



City of St. Thomas Heritage Inventory

Identification

Address 248 Talbot St

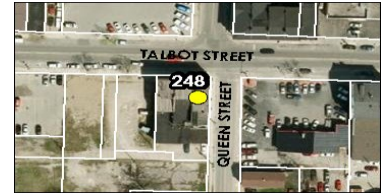

Building Overview

Building Height (Storeys) 3
Building Type Mixed Commercial Residential
Public/Private Domain Private
Period of Construction 1880
Historic Associations Archibald Steward Grocery, James Land implements, Pringle's Jewelers, Charles Ead
Architectural Style/Influence Italianate

Building Elements

Foundation Type Not visible
Exterior Material(s) Red brick, wood
Roof Type Flat
Number of Bays 3
Door Material(s) Metal, glazed
Door Type(s) Single
Window Type(s) Modern, round arch, rectangular
Notable Feature(s) Brick window surrounds, decorative stone bands, quoins, cornice, false front, side façade differs from front materials and style

Property

Property Frontage Front yard, side yard
Surface Type Hardscape
Landscape Feature(s) N/A
Vegetation N/A

Contribution & Status

Overall Heritage Contribution Contributing
Current Heritage Status Listed



City of St. Thomas Heritage Inventory

Identification

Address 260 Talbot St



Building Overview

Building Height (Storeys) 1
Building Type Commercial
Public/Private Domain Private
Period of Construction Post 1930
Historic Associations Early 20th century auto commercial
Architectural Style/Influence Mid Century Modern

Building Elements

Foundation Type Not visible
Exterior Material(s) Metal siding, stone
Roof Type Side Gable
Number of Bays 5+
Door Material(s) Glass, garage
Door Type(s) Single
Window Type(s) Modern, rectangular
Notable Feature(s) Central stone chimney

Property

Property Frontage Front yard, side yard
Surface Type Hardscape
Landscape Feature(s) N/A
Vegetation N/A

Contribution & Status

Overall Heritage Contribution Non-contributing
Current Heritage Status None



City of St. Thomas Heritage Inventory

Identification

Address 268 Talbot St



Building Overview

Building Height (Storeys) 3
Building Type Mixed Commercial Residential
Public/Private Domain Private
Period of Construction 1880
Historic Associations Bond's Hotel
Architectural Style/Influence Italianate

Building Elements

Foundation Type Not visible
Exterior Material(s) Brick, siding, modern stone, External Insulation Finishing System (EIFS)
Roof Type Side Gable
Number of Bays 2
Door Material(s) Metal, glazed and unglazed
Door Type(s) Single, one per unit
Window Type(s) Modern, rectangular; dormer
Notable Feature(s) Stone hood moulds with decorative details

Property

Property Frontage Front yard, side yard
Surface Type Hardscape
Landscape Feature(s) Concrete planters
Vegetation Street tree, planters

Contribution & Status

Overall Heritage Contribution Contributing
Current Heritage Status Listed



City of St. Thomas Heritage Inventory

Identification

Address 274 Talbot St

Building Overview

Building Height (Storeys) 3
Building Type Mixed Commercial Residential
Public/Private Domain Private
Period of Construction 1880
Historic Associations Bond's Hotel
Architectural Style/Influence Italianate



Building Elements

Foundation Type Not visible
Exterior Material(s) Brick, siding, modern stone, External Insulation Finishing System (EIFS)
Roof Type Side Gable
Number of Bays 2
Door Material(s) Metal, glazed and unglazed
Door Type(s) Single, one per unit
Window Type(s) Modern, rectangular
Notable Feature(s) Stone hood moulds with decorative details

Property

Property Frontage Front yard, side yard
Surface Type Hardscape
Landscape Feature(s) Concrete planters
Vegetation Street tree, planters

Contribution & Status

Overall Heritage Contribution Contributing
Current Heritage Status Listed



City of St. Thomas Heritage Inventory

Identification

Address 284 Talbot St



Building Overview

Building Height (Storeys) 3
Building Type Mixed Commercial Residential
Public/Private Domain Private
Period of Construction 1880
Historic Associations Roadnight's Hotel and Hotel Albany
Architectural Style/Influence Italianate

Building Elements

Foundation Type Not visible
Exterior Material(s) Brick, wood, External Insulation Finishing System (EIFS)
Roof Type Side Gable
Number of Bays 2
Door Material(s) Metal, glazed
Door Type(s) Single
Window Type(s) Modern, rectangular; dormer
Notable Feature(s) Stone hood moulds with decorative details

Property

Property Frontage Front yard, side yard
Surface Type Hardscape
Landscape Feature(s) Concrete planters
Vegetation Street tree, planters

Contribution & Status

Overall Heritage Contribution Contributing
Current Heritage Status Listed



City of St. Thomas Heritage Inventory

Identification

Address 288 Talbot St



Building Overview

Building Height (Storeys) 3
Building Type Mixed Commercial Residential
Public/Private Domain Private
Period of Construction 1880
Historic Associations Roadnight's Hotel and Hotel Albany
Architectural Style/Influence Italianate

Building Elements

Foundation Type Not visible
Exterior Material(s) Brick, wood
Roof Type Side Gable
Number of Bays 2
Door Material(s) Metal, glazed
Door Type(s) Single
Window Type(s) Modern, rectangular; Dormer
Notable Feature(s) Stone hood moulds with decorative details

Property

Property Frontage Front yard, side yard
Surface Type Hardscape
Landscape Feature(s) N/A
Vegetation Street tree

Contribution & Status

Overall Heritage Contribution Contributing
Current Heritage Status Listed



City of St. Thomas Heritage Inventory

Identification

Address 294 Talbot St

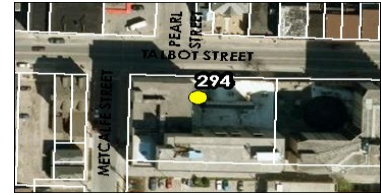

Building Overview

Building Height (Storeys) 12
Building Type Mixed Commercial Residential
Public/Private Domain Private
Period of Construction 1980-1990
Historic Associations Formerly the site of Grand Central Hotel (demolished)
Architectural Style/Influence None

Building Elements

Foundation Type Poured Concrete
Exterior Material(s) Brick
Roof Type Flat
Number of Bays 5+
Door Material(s) Glass
Door Type(s) Double
Window Type(s) Modern, rectangular
Notable Feature(s) N/A

Property

Property Frontage Front yard, side yard
Surface Type Hardscape
Landscape Feature(s) N/A
Vegetation Young street trees

Contribution & Status

Overall Heritage Contribution Non-contributing
Current Heritage Status None



City of St. Thomas Heritage Inventory

Identification

Address 300 Talbot St

Building Overview

Building Height (Storeys) 12
Building Type Mixed Commercial Residential
Public/Private Domain Private
Period of Construction 1980-1990
Historic Associations Formerly the site of Grand Central Hotel (demolished)
Architectural Style/Influence None

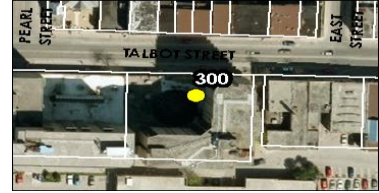

Building Elements

Foundation Type Poured Concrete
Exterior Material(s) Brick
Roof Type Flat
Number of Bays 5+
Door Material(s) Glass
Door Type(s) Double
Window Type(s) Modern, rectangular
Notable Feature(s) N/A

Property

Property Frontage Front yard
Surface Type Hardscape
Landscape Feature(s) N/A
Vegetation N/A

Contribution & Status

Overall Heritage Contribution Non-contributing
Current Heritage Status None



City of St. Thomas Heritage Inventory

Identification

Address 344 Talbot St



Building Overview

Building Height (Storeys) 2
Building Type Mixed Commercial Residential
Public/Private Domain Private
Period of Construction 1891
Historic Associations Provincial Provident Institute, George T. Claris Brokers, Municipal World
Architectural Style/Influence Edwardian

Building Elements

Foundation Type Not visible
Exterior Material(s) Brick, wood
Roof Type Flat
Number of Bays 4
Door Material(s) Wood, glazed
Door Type(s) Single
Window Type(s) Wood, rectangular
Notable Feature(s) Cornice, stone bands, pilasters, oversize dentils, colonial style broken pediment

Property

Property Frontage Front yard
Surface Type Hardscape
Landscape Feature(s) N/A
Vegetation N/A

Contribution & Status

Overall Heritage Contribution Contributing
Current Heritage Status Listed



City of St. Thomas Heritage Inventory

Identification

Address 346 Talbot St



Building Overview

Building Height (Storeys) 2
Building Type Mixed Commercial Residential
Public/Private Domain Private
Period of Construction 1891
Historic Associations Provincial Provident Institute, George T. Claris Brokers, Municipal World
Architectural Style/Influence Edwardian

Building Elements

Foundation Type Not visible
Exterior Material(s) Brick, wood
Roof Type Flat
Number of Bays 3
Door Material(s) Glass
Door Type(s) Single
Window Type(s) Wood, rectangular
Notable Feature(s) Cornice, stone bands, colonial style broken pediment

Property

Property Frontage Front yard
Surface Type Hardscape
Landscape Feature(s) N/A
Vegetation N/A

Contribution & Status

Overall Heritage Contribution Contributing
Current Heritage Status Listed



City of St. Thomas Heritage Inventory

Identification

Address 348 Talbot St



Building Overview

Building Height (Storeys) 2
Building Type Mixed Commercial Residential
Public/Private Domain Private
Period of Construction 1891
Historic Associations Provincial Provident Institute, George T. Claris Brokers, Municipal World
Architectural Style/Influence Edwardian

Building Elements

Foundation Type Not visible
Exterior Material(s) Brick, wood
Roof Type Flat
Number of Bays 4
Door Material(s) Glass
Door Type(s) Single
Window Type(s) Wood, rectangular
Notable Feature(s) Cornice, stone bands, pilaster

Property

Property Frontage Front yard
Surface Type Hardscape
Landscape Feature(s) N/A
Vegetation N/A

Contribution & Status

Overall Heritage Contribution Contributing
Current Heritage Status Listed



City of St. Thomas Heritage Inventory

Identification

Address 350 Talbot St



Building Overview

Building Height (Storeys) 2
Building Type Mixed Commercial Residential
Public/Private Domain Private
Period of Construction 1891
Historic Associations Provincial Provident Institute, George T. Claris Brokers, Municipal World
Architectural Style/Influence Romanesque, Mid-century Modern alteration to first storey

Building Elements

Foundation Type Not visible
Exterior Material(s) Brick, marble
Roof Type Flat
Number of Bays 3
Door Material(s) N/A
Door Type(s) N/A
Window Type(s) Wood, rectangular; round arch openings
Notable Feature(s) Cornice, pilasters, decorative brick bands

Property

Property Frontage Front yard
Surface Type Hardscape
Landscape Feature(s) N/A
Vegetation N/A

Contribution & Status

Overall Heritage Contribution Contributing
Current Heritage Status Listed



City of St. Thomas Heritage Inventory

Identification

Address 360 Talbot St



Building Overview

Building Height (Storeys) 2
Building Type Mixed Commercial Residential
Public/Private Domain Private
Period of Construction 1905
Historic Associations Misses Crandell Dressmaker, Robert Housley Broker, Andrew Clarke Real Estate
Architectural Style/Influence Romanesque, Mid-century Modern alteration to first storey

Building Elements

Foundation Type Not visible
Exterior Material(s) Brick, enamel panels
Roof Type Flat
Number of Bays 2
Door Material(s) Glass
Door Type(s) Double
Window Type(s) Wood, rectangular, modern, rectangular; round arch openings on second storey
Notable Feature(s) Cornice, pilasters, decorative brick bands

Property

Property Frontage Front yard
Surface Type Hardscape
Landscape Feature(s) N/A
Vegetation N/A

Contribution & Status

Overall Heritage Contribution Contributing
Current Heritage Status None



City of St. Thomas Heritage Inventory

Identification

Address 364 Talbot St



Building Overview

Building Height (Storeys) 2
Building Type Mixed Commercial Residential
Public/Private Domain Private
Period of Construction 1885
Historic Associations Carriage Trimming Shop, Wagon Shop and Blacksmith, William Copeman Carriages, London Free Press, Huron and Erie Loans
Architectural Style/Influence Romanesque

Building Elements

Foundation Type Not visible
Exterior Material(s) Brick
Roof Type Flat
Number of Bays 3
Door Material(s) Wood, glazed
Door Type(s) Single
Window Type(s) modern, round arched, storefront display
Notable Feature(s) Cornice, pilasters, decorative brick bands

Property

Property Frontage Front yard
Surface Type Hardscape
Landscape Feature(s) N/A
Vegetation N/A

Contribution & Status

Overall Heritage Contribution Contributing
Current Heritage Status Listed

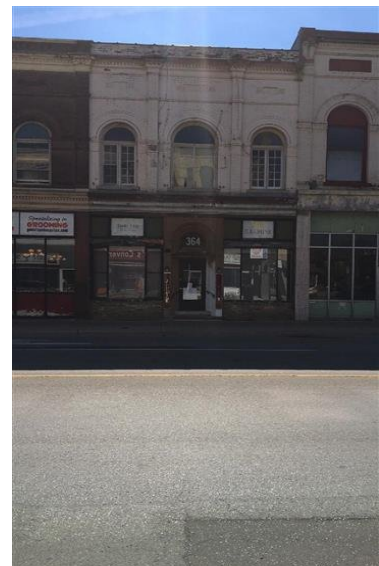

City of St. Thomas Heritage Inventory

Identification

Address 366-368 Talbot St



Building Overview

Building Height (Storeys)	2
Building Type	Mixed Commercial Residential
Public/Private Domain	Private
Period of Construction	1905
Historic Associations	Carriage Trimming Shop, Wagon Shop and Blacksmith, William Copeman Carriages, London Free Press, Huron and Erie Loans
Architectural Style/Influence	Romanesque

Building Elements

Foundation Type	Not visible
Exterior Material(s)	Brick
Roof Type	Flat
Number of Bays	2
Door Material(s)	Glass
Door Type(s)	Single
Window Type(s)	modern, round arched, storefront display
Notable Feature(s)	Cornice, pilasters, decorative brick bands

Property

Property Frontage	Front yard
Surface Type	Hardscape
Landscape Feature(s)	N/A
Vegetation	N/A

Contribution & Status

Overall Heritage Contribution	Contributing
Current Heritage Status	Listed

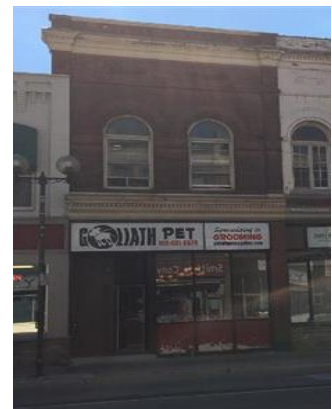

City of St. Thomas Heritage Inventory

Identification

Address 370 Talbot St



Building Overview

Building Height (Storeys) 2
Building Type Mixed Commercial Residential
Public/Private Domain Private
Period of Construction 1893
Historic Associations Robert Pincombe Butcher, Pincombe Meats, Pincombe Real Estate
Architectural Style/Influence Vernacular

Building Elements

Foundation Type Not visible
Exterior Material(s) Brick, modern stone facing, External Insulation Finishing System (EIFS)
Roof Type Flat
Number of Bays 2
Door Material(s) Glass
Door Type(s) Single
Window Type(s) modern, rectangular, storefront display
Notable Feature(s) Brick corbelling at cornice

Property

Property Frontage Front yard, side yard
Surface Type Hardscape
Landscape Feature(s) N/A
Vegetation N/A

Contribution & Status

Overall Heritage Contribution Contributing
Current Heritage Status Listed



City of St. Thomas Heritage Inventory

Identification

Address 378 Talbot St



Building Overview

Building Height (Storeys) 1
Building Type Commercial
Public/Private Domain Private
Period of Construction 1961-1980
Historic Associations None identified
Architectural Style/Influence None

Building Elements

Foundation Type Poured Concrete
Exterior Material(s) Brick, siding
Roof Type Flat
Number of Bays 5+
Door Material(s) Glass
Door Type(s) Single
Window Type(s) Modern, full length rectangular
Notable Feature(s) N/A

Property

Property Frontage Front yard, side yard
Surface Type Hardscape
Landscape Feature(s) N/A
Vegetation N/A

Contribution & Status

Overall Heritage Contribution Non-contributing
Current Heritage Status None



City of St. Thomas Heritage Inventory

Identification

Address 384 Talbot St

Building Overview

Building Height (Storeys) 2
Building Type Mixed Commercial Residential
Public/Private Domain Private
Period of Construction 1899-1901
Historic Associations Southern Loan Building. Designed by Neil Darrach.
Architectural Style/Influence Edwardian



Building Elements

Foundation Type Not visible
Exterior Material(s) Brick
Roof Type Flat
Number of Bays 4
Door Material(s) Glass, wood glazed
Door Type(s) Single, double
Window Type(s) Modern, rectangular, storefront display
Notable Feature(s) Cornice with dentils, decorative frieze, stone band

Property

Property Frontage Front yard
Surface Type Hardscape
Landscape Feature(s) N/A
Vegetation N/A

Contribution & Status

Overall Heritage Contribution Contributing
Current Heritage Status Designated



City of St. Thomas Heritage Inventory

Identification

Address 386-390 Talbot St



Building Overview

Building Height (Storeys) 2
Building Type Mixed Commercial Residential
Public/Private Domain Private
Period of Construction 1899-1901
Historic Associations Southern Loan Building. Designed by Neil Darrach.
Architectural Style/Influence Romanesque

Building Elements

Foundation Type Not visible
Exterior Material(s) Brick, stone
Roof Type Flat
Number of Bays 3
Door Material(s) Glass
Door Type(s) Single
Window Type(s) Modern, round arched; wood, storefront and leaded glass; bay windows
Notable Feature(s) Southern loans in stone at cornice, stone entrance arch with marble pillars, cornice detailing

Property

Property Frontage Front yard
Surface Type Hardscape
Landscape Feature(s) N/A
Vegetation Street tree

Contribution & Status

Overall Heritage Contribution Contributing
Current Heritage Status Designated



City of St. Thomas Heritage Inventory

Identification

Address 392 Talbot St



Building Overview

Building Height (Storeys) 3
Building Type Mixed Commercial Residential
Public/Private Domain Private
Period of Construction 1884
Historic Associations Dr. Luton, Wells Fargo Express, CPR Tickets and Telegraph, Sam Reynolds Printer, Reeks and Co. Grocers, Salvation Army Canteen
Architectural Style/Influence Italianate

Building Elements

Foundation Type Not visible
Exterior Material(s) Brick
Roof Type Flat
Number of Bays 3
Door Material(s) Metal, glazed
Door Type(s) Single
Window Type(s) Wood, segmental arch, round arch; Modern round arch
Notable Feature(s) Dichromatic brickwork at cornice, window hood bands

Property

Property Frontage Front yard
Surface Type Hardscape
Landscape Feature(s) N/A
Vegetation N/A

Contribution & Status

Overall Heritage Contribution Contributing
Current Heritage Status Listed



City of St. Thomas Heritage Inventory

Identification

Address 394 Talbot St



Building Overview

Building Height (Storeys)	3
Building Type	Mixed Commercial Residential
Public/Private Domain	Private
Period of Construction	1884
Historic Associations	Dr. Luton, Wells Fargo Express, CPR Tickets and Telegraph, Sam Reynolds Printer, Reeks and Co. Grocers, Salvation Army Canteen
Architectural Style/Influence	Italianate

Building Elements

Foundation Type	Not visible
Exterior Material(s)	Brick
Roof Type	Flat
Number of Bays	1
Door Material(s)	Metal, unglazed
Door Type(s)	Single
Window Type(s)	
Notable Feature(s)	Dichromatic brickwork at cornice, window hood bands

Property

Property Frontage	Front yard
Surface Type	Hardscape
Landscape Feature(s)	N/A
Vegetation	N/A

Contribution & Status

Overall Heritage Contribution	Contributing
Current Heritage Status	None



City of St. Thomas Heritage Inventory

Identification

Address 396 Talbot St



Building Overview

Building Height (Storeys) 3
Building Type Mixed Commercial Residential
Public/Private Domain Private
Period of Construction 1884
Historic Associations Dr. Luton, Wells Fargo Express, CPR Tickets and Telegraph, Sam Reynolds Printer, Reeks and Co. Grocers, Salvation Army Canteen
Architectural Style/Influence Italianate

Building Elements

Foundation Type Not visible
Exterior Material(s) Brick
Roof Type Flat
Number of Bays 3
Door Material(s) Glass
Door Type(s) Single
Window Type(s) Wood, segmental arch, round arch; storefront display
Notable Feature(s) Dichromatic brickwork at cornice, window hood bands

Property

Property Frontage Front yard
Surface Type Hardscape
Landscape Feature(s) N/A
Vegetation N/A

Contribution & Status

Overall Heritage Contribution Contributing
Current Heritage Status Listed



City of St. Thomas Heritage Inventory

Identification

Address 400 Talbot St



Building Overview

Building Height (Storeys) 2
Building Type Commercial
Public/Private Domain Private
Period of Construction 1900
Historic Associations Hill Building, Baldwin and Robinson Furniture, Adams Furniture, Woodhouse Furniture
Architectural Style/Influence Edwardian

Building Elements

Foundation Type Not visible
Exterior Material(s) Brick, glass
Roof Type Flat
Number of Bays 3
Door Material(s) Glass
Door Type(s) Single
Window Type(s) Modern, rectangular, storefront display
Notable Feature(s) Cornice, stone bands, name and date stone "Pill Building 1900"

Property

Property Frontage Front yard
Surface Type Hardscape
Landscape Feature(s) N/A
Vegetation N/A

Contribution & Status

Overall Heritage Contribution Contributing
Current Heritage Status Listed



City of St. Thomas Heritage Inventory

Identification

Address 406-408 Talbot St



Building Overview

Building Height (Storeys)	2
Building Type	Commercial
Public/Private Domain	Private
Period of Construction	1886
Historic Associations	Samuel Goodwin Furniture, W.B. Jennings, Kerr and Co. Undertakers, Merchants Bank, Canada Wood Products, Prudential Agency, Bank of Montreal
Architectural Style/Influence	Vernacular

Building Elements

Foundation Type	Not visible
Exterior Material(s)	Brick, stone
Roof Type	Flat
Number of Bays	5+
Door Material(s)	Glass
Door Type(s)	Single
Window Type(s)	Modern rectangular
Notable Feature(s)	Modest corbelling, corner entrance

Property

Property Frontage	Front yard, side yard
Surface Type	Hardscape
Landscape Feature(s)	N/A
Vegetation	N/A

Contribution & Status

Overall Heritage Contribution	Contributing
Current Heritage Status	Listed



City of St. Thomas Heritage Inventory

Identification

Address 410 Talbot St



Building Overview

Building Height (Storeys) 3
Building Type Mixed Commercial Residential
Public/Private Domain Private
Period of Construction 1872 remodeled 1905
Historic Associations Haggert Brothers Foundry and Metal Works, Anderson's Department Store
Architectural Style/Influence Edwardian

Building Elements

Foundation Type Not visible
Exterior Material(s) Brick, siding, stone
Roof Type Flat
Number of Bays 5+
Door Material(s) Glass
Door Type(s) Single
Window Type(s) Modern rectangular, storefront display
Notable Feature(s) Rusticated stone bands, cornice

Property

Property Frontage Front yard, side yard
Surface Type Hardscape
Landscape Feature(s) N/A
Vegetation N/A

Contribution & Status

Overall Heritage Contribution Contributing
Current Heritage Status Listed



City of St. Thomas Heritage Inventory

Identification

Address 414-420 Talbot St



Building Overview

Building Height (Storeys)	3
Building Type	Mixed Commercial Residential
Public/Private Domain	Private
Period of Construction	1872 remodeled 1905
Historic Associations	Haggert Brothers Foundry and Metal Works, Anderson's Department Store
Architectural Style/Influence	Edwardian

Building Elements

Foundation Type	Not visible
Exterior Material(s)	Brick, siding, stone
Roof Type	Flat
Number of Bays	5+
Door Material(s)	Glass
Door Type(s)	Single
Window Type(s)	Modern rectangular, storefront display
Notable Feature(s)	Rusticated stone bands, cornice

Property

Property Frontage	Front yard, side yard
Surface Type	Hardscape
Landscape Feature(s)	N/A
Vegetation	N/A

Contribution & Status

Overall Heritage Contribution	Contributing
Current Heritage Status	None



City of St. Thomas Heritage Inventory

Identification

Address 426 Talbot St



Building Overview

Building Height (Storeys) 1
Building Type Commercial
Public/Private Domain Private
Period of Construction 1900-1930
Historic Associations Early 20th century commercial
Architectural Style/Influence None

Building Elements

Foundation Type Not visible
Exterior Material(s) Siding
Roof Type Flat
Number of Bays 2
Door Material(s) Glass
Door Type(s) Single
Window Type(s) Modern, rectangular
Notable Feature(s) Curved false front

Property

Property Frontage Front yard
Surface Type Hardscape
Landscape Feature(s) N/A
Vegetation N/A

Contribution & Status

Overall Heritage Contribution Non-contributing
Current Heritage Status None



City of St. Thomas Heritage Inventory

Identification

Address 432 Talbot St



Building Overview

Building Height (Storeys) 3
Building Type Commercial
Public/Private Domain Private
Period of Construction 1894
Historic Associations The Jennings Building. Original owner was William Jennings.
Architectural Style/Influence Edwardian

Building Elements

Foundation Type Not visible
Exterior Material(s) Brick
Roof Type Flat
Number of Bays 3
Door Material(s) Glass
Door Type(s) Single
Window Type(s) Modern, Palladian; storefront display
Notable Feature(s) Cornice, floral terra cotta motifs, stone lintels at windows; terra cotta window surrounds,

Property

Property Frontage Front yard
Surface Type Hardscape
Landscape Feature(s) N/A
Vegetation N/A

Contribution & Status

Overall Heritage Contribution Contributing
Current Heritage Status Listed



City of St. Thomas Heritage Inventory

Identification

Address 440 Talbot St



Building Overview

Building Height (Storeys) 2
Building Type Commercial
Public/Private Domain Private
Period of Construction 1905, modified 1970s
Historic Associations Early 20th century commercial
Architectural Style/Influence International

Building Elements

Foundation Type Not visible
Exterior Material(s) Stone, glass
Roof Type Flat
Number of Bays 1
Door Material(s) Glass
Door Type(s) Single
Window Type(s) Modern, full length rectangular
Notable Feature(s) N/A

Property

Property Frontage Front yard
Surface Type Hardscape
Landscape Feature(s) N/A
Vegetation N/A

Contribution & Status

Overall Heritage Contribution Non-contributing
Current Heritage Status Listed



City of St. Thomas Heritage Inventory

Identification

Address 446 Talbot St



Building Overview

Building Height (Storeys) N/A
Building Type Parkette
Public/Private Domain Public
Period of Construction 1967
Historic Associations Former commercial properties
Architectural Style/Influence N/A

Building Elements

Foundation Type N/A
Exterior Material(s) N/A
Roof Type N/A
Number of Bays N/A
Door Material(s) N/A
Door Type(s) N/A
Window Type(s) N/A
Notable Feature(s) N/A

Property

Property Frontage Front yard
Surface Type Softscape
Landscape Feature(s) Stone wall, paths, plaque, seating
Vegetation Lawn, trees, flowers

Contribution & Status

Overall Heritage Contribution Contributing
Current Heritage Status None



City of St. Thomas Heritage Inventory

Identification

Address 452 Talbot St



Building Overview

Building Height (Storeys) 2
Building Type Commercial
Public/Private Domain Private
Period of Construction 1911
Historic Associations Goodwin Furniture, Dominion Natural Gas, Union Gas
Architectural Style/Influence Edwardian

Building Elements

Foundation Type Poured Concrete
Exterior Material(s) Red brick
Roof Type Flat
Number of Bays 2
Door Material(s) Glass
Door Type(s) Double
Window Type(s) Wood, rectangular with tri-window above; Modern, full length
Notable Feature(s) Cornice, stone bands

Property

Property Frontage Front yard
Surface Type Hardscape
Landscape Feature(s) N/A
Vegetation N/A

Contribution & Status

Overall Heritage Contribution Contributing
Current Heritage Status Listed



City of St. Thomas Heritage Inventory

Identification

Address 456 Talbot St



Building Overview

Building Height (Storeys) 2
Building Type Commercial
Public/Private Domain Private
Period of Construction 1911
Historic Associations Goodwin Furniture, Dominion Natural Gas, Union Gas
Architectural Style/Influence Edwardian

Building Elements

Foundation Type Poured Concrete
Exterior Material(s) Red brick
Roof Type Flat
Number of Bays 3
Door Material(s) Wood, glazed
Door Type(s) Single
Window Type(s) Wood, rectangular; Modern rectangular
Notable Feature(s) Cornice, stone bands

Property

Property Frontage Front yard
Surface Type Hardscape
Landscape Feature(s) N/A
Vegetation N/A

Contribution & Status

Overall Heritage Contribution Contributing
Current Heritage Status Listed



City of St. Thomas Heritage Inventory

Identification

Address 458 Talbot St



Building Overview

Building Height (Storeys) 3
Building Type Commercial
Public/Private Domain Private
Period of Construction 1900-1930, modified in mid 20th century
Historic Associations Early 20th century commercial
Architectural Style/Influence Mid Century Modern

Building Elements

Foundation Type Not visible
Exterior Material(s) Fabricated stone facing
Roof Type Flat
Number of Bays 2
Door Material(s) Glass
Door Type(s) Single
Window Type(s) Ribbon window
Notable Feature(s) N/A

Property

Property Frontage Front Yard
Surface Type Hardscape
Landscape Feature(s) N/A
Vegetation N/A

Contribution & Status

Overall Heritage Contribution Non-contributing
Current Heritage Status None



City of St. Thomas Heritage Inventory

Identification

Address 462 Talbot St

Building Overview

Building Height (Storeys) 1
Building Type Commercial
Public/Private Domain Private
Period of Construction 1905, rebuilt in 1970
Historic Associations Built as a Dominion Bank. Rebuilt in 1970.
Architectural Style/Influence Mid Century Modern



Building Elements

Foundation Type Not visible
Exterior Material(s) Red brick
Roof Type Flat
Number of Bays 2
Door Material(s) Glass
Door Type(s) Double
Window Type(s) Modern, full length
Notable Feature(s) N/A

Property

Property Frontage Front yard
Surface Type Hardscape
Landscape Feature(s) N/A
Vegetation N/A

Contribution & Status

Overall Heritage Contribution Non-contributing
Current Heritage Status None

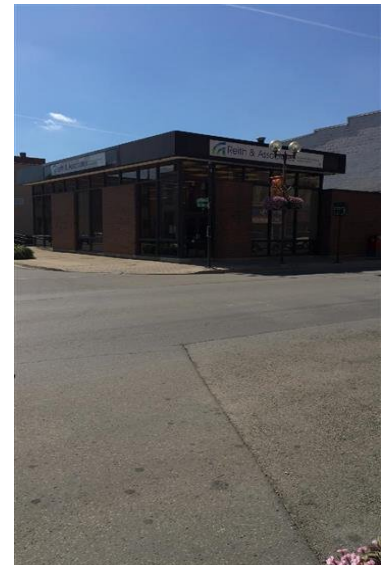

City of St. Thomas Heritage Inventory

Identification

Address 468 Talbot St



Building Overview

Building Height (Storeys) 2
Building Type Commercial
Public/Private Domain Private
Period of Construction 1903
Historic Associations Built as Ingram and Davey Hardware. Fire in 1936 removed third storey. Renovated in 1940
Architectural Style/Influence Edwardian

Building Elements

Foundation Type Not visible
Exterior Material(s) Brick
Roof Type Flat
Number of Bays 3
Door Material(s) Glass
Door Type(s) Double
Window Type(s) Wood, bay and rectangular; Modern rectangular storefront
Notable Feature(s) Plain wood cornice, two bay windows

Property

Property Frontage Front and side yard
Surface Type Hardscape
Landscape Feature(s) N/A
Vegetation Shrubs, lawn on Southwick St frontage

Contribution & Status

Overall Heritage Contribution Contributing
Current Heritage Status Listed



City of St. Thomas Heritage Inventory

Identification

Address 470 Talbot St



Building Overview

Building Height (Storeys)	2
Building Type	Commercial
Public/Private Domain	Private
Period of Construction	1903
Historic Associations	Built as Ingram and Davey Hardware. Fire in 1936 removed third storey. Renovated in 1940
Architectural Style/Influence	Edwardian

Building Elements

Foundation Type	Not visible
Exterior Material(s)	Brick
Roof Type	Flat
Number of Bays	3
Door Material(s)	Glass
Door Type(s)	Double
Window Type(s)	Wood, bay and rectangular; Modern rectangular storefront
Notable Feature(s)	Plain wood cornice, bay windows

Property

Property Frontage	Front and side yard
Surface Type	Hardscape
Landscape Feature(s)	N/A
Vegetation	N/A

Contribution & Status

Overall Heritage Contribution	Contributing
Current Heritage Status	Listed



City of St. Thomas Heritage Inventory

Identification

Address 472 Talbot St

Building Overview

Building Height (Storeys) 1
Building Type Commercial
Public/Private Domain Private
Period of Construction 1950-1970
Historic Associations None identified
Architectural Style/Influence Mid Century Modern



Building Elements

Foundation Type Poured Concrete
Exterior Material(s) Glass, brick, panel siding
Roof Type Flat
Number of Bays 3
Door Material(s) Glass
Door Type(s) Single
Window Type(s) Modern, full length rectangular
Notable Feature(s) N/A

Property

Property Frontage Front yard
Surface Type Hardscape
Landscape Feature(s) N/A
Vegetation N/A

Contribution & Status

Overall Heritage Contribution Non-contributing
Current Heritage Status None



City of St. Thomas Heritage Inventory

Identification

Address 476 Talbot St



Building Overview

Building Height (Storeys)	1
Building Type	Commercial
Public/Private Domain	Private
Period of Construction	Post 1930
Historic Associations	Early 20th century commercial
Architectural Style/Influence	None

Building Elements

Foundation Type	Not visible
Exterior Material(s)	Siding
Roof Type	Flat
Number of Bays	5+
Door Material(s)	Glass
Door Type(s)	Double
Window Type(s)	Modern rectangular full length
Notable Feature(s)	N/A

Property

Property Frontage	Front yard
Surface Type	Hardscape
Landscape Feature(s)	N/A
Vegetation	N/A

Contribution & Status

Overall Heritage Contribution	Non-contributing
Current Heritage Status	None



City of St. Thomas Heritage Inventory

Identification

Address 488 Talbot St



Building Overview

Building Height (Storeys) 2
Building Type Commercial
Public/Private Domain Private
Period of Construction 1894
Historic Associations The Free Library Building/Upper Block. Built by J.S. Upper.
Architectural Style/Influence Italianate

Building Elements

Foundation Type Not visible
Exterior Material(s) Buff brick, red brick
Roof Type Flat
Number of Bays 1
Door Material(s) Glass
Door Type(s) Single
Window Type(s) Modern rectangular, replaced historic trio of windows on second storey
Notable Feature(s) Dichromatic brickwork, cornice

Property

Property Frontage Front yard
Surface Type Hardscape
Landscape Feature(s) N/A
Vegetation N/A

Contribution & Status

Overall Heritage Contribution Contributing
Current Heritage Status Listed



City of St. Thomas Heritage Inventory

Identification

Address 496 Talbot St



Building Overview

Building Height (Storeys) 2
Building Type Commercial
Public/Private Domain Private
Period of Construction 1894
Historic Associations The Free Library Building/Upper Block. Built by J.S. Upper.
Architectural Style/Influence Italianate

Building Elements

Foundation Type Not visible
Exterior Material(s) Buff brick, red brick
Roof Type Flat
Number of Bays 5+
Door Material(s) Glass
Door Type(s) Single
Window Type(s) Wood segmental arch; Modern rectangular
Notable Feature(s) Dichromatic brickwork, cornice, mural

Property

Property Frontage Front yard, side yard visible from adjacent property setback
Surface Type Hardscape
Landscape Feature(s) N/A
Vegetation N/A

Contribution & Status

Overall Heritage Contribution Contributing
Current Heritage Status Listed



City of St. Thomas Heritage Inventory

Identification

Address 502 Talbot St



Building Overview

Building Height (Storeys) 4
Building Type Church
Public/Private Domain Private
Period of Construction 1906/1911
Historic Associations Holy Angles Church and Rectory. The church built in 1911, of quarried limestone.
Architectural Style/Influence Edwardian

Building Elements

Foundation Type Stone
Exterior Material(s) Stone
Roof Type Front Gable
Number of Bays N/A
Door Material(s) Wood, glazed in round arch openings
Door Type(s) Double
Window Type(s) Rectangular, round, round arched, stained glass
Notable Feature(s) Stone detailing, columns, stained glass, ornate entrance surrounds and window

Property

Property Frontage Front yard, side yard
Surface Type Hardscape
Landscape Feature(s) Interlocking pavers
Vegetation Shrubs and trees

Contribution & Status

Overall Heritage Contribution Contributing
Current Heritage Status Designated



City of St. Thomas Heritage Inventory

Identification

Address 502 (res.) Talbot St



Building Overview

Building Height (Storeys) 2 1/2
Building Type Residential
Public/Private Domain Private
Period of Construction 1905
Historic Associations Holy Angels Church Rectory
Architectural Style/Influence Edwardian

Building Elements

Foundation Type Not visible
Exterior Material(s) Red brick
Roof Type Hip
Number of Bays 3
Door Material(s) Wood, glazed
Door Type(s) Single
Window Type(s) Wood, rectangular; gable dormers
Notable Feature(s) Brackets, wrap-around veranda with stone piers and wood columns, stone lintels

Property

Property Frontage Front yard
Surface Type Softscape
Landscape Feature(s) N/A
Vegetation Lawn, mature tree, shrubs

Contribution & Status

Overall Heritage Contribution Contributing
Current Heritage Status Listed



City of St. Thomas Heritage Inventory

Identification

Address 530 Talbot St



Building Overview

Building Height (Storeys) N/A
Building Type Parkette
Public/Private Domain Public
Period of Construction N/A
Historic Associations N/A
Architectural Style/Influence N/A

Building Elements

Foundation Type N/A
Exterior Material(s) N/A
Roof Type N/A
Number of Bays N/A
Door Material(s) N/A
Door Type(s) N/A
Window Type(s) N/A
Notable Feature(s) N/A

Property

Property Frontage Front yard, side yard
Surface Type Softscape, hardscape
Landscape Feature(s) Garden beds
Vegetation Tree, flowers

Contribution & Status

Overall Heritage Contribution Contributing
Current Heritage Status None

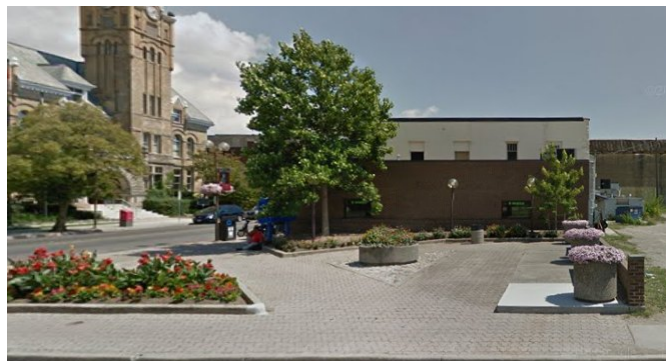

City of St. Thomas Heritage Inventory

Identification

Address 538 Talbot St



Building Overview

Building Height (Storeys) 1
Building Type Commercial
Public/Private Domain Private
Period of Construction 1930
Historic Associations Petrovitch Shoe Repairs, Majestic Shoe Repair, Beaudry Real Estate, Chamber of Commerce
Architectural Style/Influence Vernacular

Building Elements

Foundation Type Poured Concrete
Exterior Material(s) Red brick
Roof Type Flat
Number of Bays 2
Door Material(s) Wood, glazed
Door Type(s) Single
Window Type(s) Storefront display
Notable Feature(s) Decorative brick patterning

Property

Property Frontage Front yard, side yard
Surface Type Hardscape
Landscape Feature(s) N/A
Vegetation N/A

Contribution & Status

Overall Heritage Contribution Contributing
Current Heritage Status Listed



City of St. Thomas Heritage Inventory

Identification

Address 540 Talbot St



Building Overview

Building Height (Storeys) 2
Building Type Mixed Commercial Residential
Public/Private Domain Private
Period of Construction 1920
Historic Associations A.C. Whitlock Electric, Hillman Travel, Chamber of Commerce
Architectural Style/Influence Vernacular

Building Elements

Foundation Type Not visible
Exterior Material(s) Brick
Roof Type Flat
Number of Bays 2
Door Material(s) Wood, glazed
Door Type(s) Single
Window Type(s) Storefront display, wood rectangular
Notable Feature(s) Decorative brick patterning

Property

Property Frontage Front yard, side yard
Surface Type Hardscape
Landscape Feature(s) N/A
Vegetation N/A

Contribution & Status

Overall Heritage Contribution Contributing
Current Heritage Status Listed

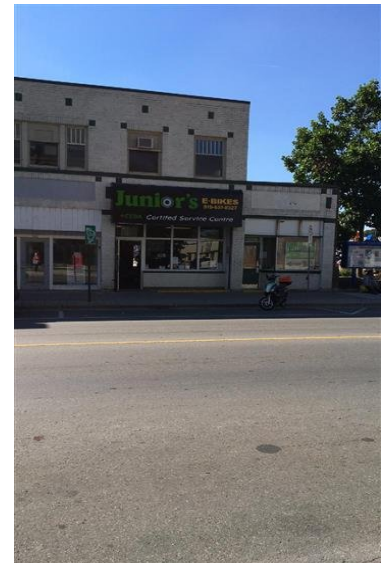

City of St. Thomas Heritage Inventory

Identification

Address 542 Talbot St

Building Overview

Building Height (Storeys) 2
Building Type Mixed Commercial Residential
Public/Private Domain Private
Period of Construction 1920
Historic Associations Dr. J.G. Porter, Dr. max Ryckman
Architectural Style/Influence Vernacular



Building Elements

Foundation Type Not visible
Exterior Material(s) Brick
Roof Type Flat
Number of Bays 3
Door Material(s) Wood, glazed
Door Type(s) Single
Window Type(s) Storefront display, wood rectangular
Notable Feature(s) Decorative brick patterning

Property

Property Frontage Front yard
Surface Type Hardscape
Landscape Feature(s) N/A
Vegetation N/A

Contribution & Status

Overall Heritage Contribution Contributing
Current Heritage Status Listed



City of St. Thomas Heritage Inventory

Identification

Address 546 Talbot St

Building Overview

Building Height (Storeys) 2
Building Type Mixed Commercial Residential
Public/Private Domain Private
Period of Construction 1900-1930
Historic Associations John Holmes Restaurant, Crystal Grill
Architectural Style/Influence early 20th C vernacular



Building Elements

Foundation Type Not visible
Exterior Material(s) Brick
Roof Type Flat
Number of Bays 2
Door Material(s) Wood, glazed
Door Type(s) Single
Window Type(s) Wood, rectangular; Modern storefront
Notable Feature(s) Concrete square details

Property

Property Frontage Front yard
Surface Type Hardscape
Landscape Feature(s) N/A
Vegetation N/A

Contribution & Status

Overall Heritage Contribution Contributing
Current Heritage Status None





City of St. Thomas Heritage Inventory

Identification

Address 548 Talbot St



Building Overview

Building Height (Storeys) 2
Building Type Mixed Commercial Residential
Public/Private Domain Private
Period of Construction 1905
Historic Associations Dr. Colin McLarty, Dr. Archie Campbell, Dr. J.D. Curtis
Architectural Style/Influence Vernacular

Building Elements

Foundation Type Stone
Exterior Material(s) Brick, red brick on side
Roof Type Flat
Number of Bays 2
Door Material(s) Wood glazed
Door Type(s) Single
Window Type(s) Rectangular, storefront, pairs
Notable Feature(s) Cornices

Property

Property Frontage Front yard, side yard visible from walkway
Surface Type Hardscape
Landscape Feature(s) N/A
Vegetation N/A

Contribution & Status

Overall Heritage Contribution Contributing
Current Heritage Status Listed



City of St. Thomas Heritage Inventory

Identification

Address 550 Talbot St



Building Overview

Building Height (Storeys) 2
Building Type Mixed Commercial Residential
Public/Private Domain Private
Period of Construction Post 1930
Historic Associations Dr. Colin McLarty, Dr. Archie Campbell, Dr. J.D. Curtis
Architectural Style/Influence early 20th C vernacular

Building Elements

Foundation Type Not visible
Exterior Material(s) Red brick
Roof Type Flat
Number of Bays 1
Door Material(s) Wood, glazed
Door Type(s) Single
Window Type(s) Modern, rectangular; Wood storefront
Notable Feature(s) Historic storefront window, keystone above window

Property

Property Frontage Front yard
Surface Type Hardscape
Landscape Feature(s) N/A
Vegetation N/A

Contribution & Status

Overall Heritage Contribution Contributing
Current Heritage Status None



City of St. Thomas Heritage Inventory

Identification

Address 552 Talbot St



Building Overview

Building Height (Storeys) 2
Building Type Mixed Commercial Residential
Public/Private Domain Private
Period of Construction 1900-1930
Historic Associations Early 20th century commercial
Architectural Style/Influence Vernacular, Art Deco Influence

Building Elements

Foundation Type Not visible
Exterior Material(s) Red brick
Roof Type Flat
Number of Bays 1
Door Material(s) Wood, glazed
Door Type(s) Single
Window Type(s) Storefront display, rectangular wood
Notable Feature(s) Commercial storefront with rippled glass, large gable roof behind, art deco keystone

Property

Property Frontage Front yard
Surface Type Hardscape
Landscape Feature(s) N/A
Vegetation N/A

Contribution & Status

Overall Heritage Contribution Contributing
Current Heritage Status None



City of St. Thomas Heritage Inventory

Identification

Address 554 1/4 Talbot St



Building Overview

Building Height (Storeys) 2
Building Type Mixed Commercial Residential
Public/Private Domain Private
Period of Construction 1900-1930
Historic Associations Early 20th century commercial
Architectural Style/Influence Vernacular, Art Deco Influence

Building Elements

Foundation Type Not visible
Exterior Material(s) Red brick
Roof Type Flat
Number of Bays 1
Door Material(s) Wood, glazed
Door Type(s) Single
Window Type(s) rectangular wood, octagonal wood
Notable Feature(s) Large gable roof behind red brick facade, art deco keystone

Property

Property Frontage Front yard
Surface Type Hardscape
Landscape Feature(s) N/A
Vegetation N/A

Contribution & Status

Overall Heritage Contribution Contributing
Current Heritage Status None

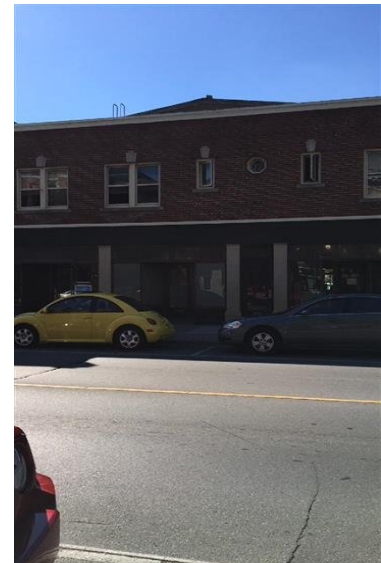

City of St. Thomas Heritage Inventory

Identification

Address 556 Talbot St



Building Overview

Building Height (Storeys) 2
Building Type Mixed Commercial Residential
Public/Private Domain Private
Period of Construction 1900-1930
Historic Associations Early 20th century commercial
Architectural Style/Influence Vernacular, Art Deco Influence

Building Elements

Foundation Type Not visible
Exterior Material(s) Red brick
Roof Type Flat
Number of Bays 1
Door Material(s) Wood, glazed
Door Type(s) Single
Window Type(s) Storefront display, rectangular wood
Notable Feature(s) Storefront with rippled glass, gable roof behind red brick facade, art deco keystone

Property

Property Frontage Front yard
Surface Type Hardscape
Landscape Feature(s) N/A
Vegetation N/A

Contribution & Status

Overall Heritage Contribution Contributing
Current Heritage Status None



City of St. Thomas Heritage Inventory

Identification

Address 558 Talbot St



Building Overview

Building Height (Storeys) 2
Building Type Mixed Commercial Residential
Public/Private Domain Private
Period of Construction 1900-1930
Historic Associations Early 20th century commercial
Architectural Style/Influence Vernacular, Art Deco Influence

Building Elements

Foundation Type Not visible
Exterior Material(s) Red brick
Roof Type Flat
Number of Bays 1
Door Material(s) Wood, glazed
Door Type(s) Single
Window Type(s) Storefront display, rectangular wood
Notable Feature(s) Old commercial front and rippled glass, gable roof behind red brick facade, art deco

Property

Property Frontage Front yard
Surface Type Hardscape
Landscape Feature(s) N/A
Vegetation N/A

Contribution & Status

Overall Heritage Contribution Contributing
Current Heritage Status None



City of St. Thomas Heritage Inventory

Identification

Address 560 Talbot St



Building Overview

Building Height (Storeys) 2
Building Type Commercial
Public/Private Domain Private
Period of Construction 1900-1930
Historic Associations Early 20th century commercial
Architectural Style/Influence None

Building Elements

Foundation Type Not visible
Exterior Material(s) External Insulation Finishing System (EIFS)
Roof Type Flat
Number of Bays 2
Door Material(s) Glass
Door Type(s) Double
Window Type(s) Storefront display, modern
Notable Feature(s) N/A

Property

Property Frontage Front yard
Surface Type Hardscape
Landscape Feature(s) N/A
Vegetation N/A

Contribution & Status

Overall Heritage Contribution Non-contributing
Current Heritage Status None



City of St. Thomas Heritage Inventory

Identification

Address 562 Talbot St



Building Overview

Building Height (Storeys) 2
Building Type Commercial
Public/Private Domain Private
Period of Construction 1900-1930
Historic Associations Early 20th century commercial
Architectural Style/Influence None

Building Elements

Foundation Type Not visible
Exterior Material(s) Textured concrete brick, siding
Roof Type Flat
Number of Bays 3
Door Material(s) Glass
Door Type(s) Single
Window Type(s) Modern rectangular
Notable Feature(s)

Property

Property Frontage Front yard
Surface Type Hardscape
Landscape Feature(s) N/A
Vegetation N/A

Contribution & Status

Overall Heritage Contribution Non-contributing
Current Heritage Status None

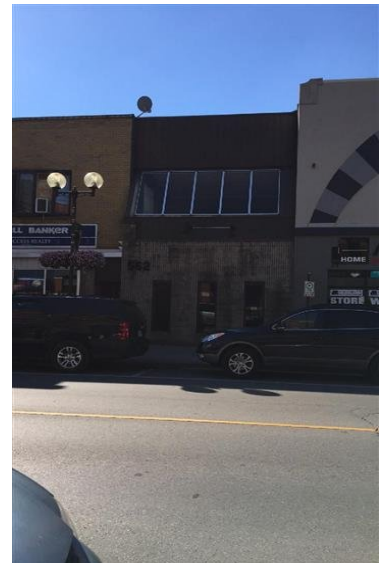

City of St. Thomas Heritage Inventory

Identification

Address 566 Talbot St

Building Overview

Building Height (Storeys) 2
Building Type Mixed Commercial Residential
Public/Private Domain Private
Period of Construction 1900-1930
Historic Associations Early 20th century commercial
Architectural Style/Influence None



Building Elements

Foundation Type Not visible
Exterior Material(s) Yellow brick
Roof Type Flat
Number of Bays 4
Door Material(s) Glass
Door Type(s) Single
Window Type(s) Modern storefront, modern bay window
Notable Feature(s) N/A

Property

Property Frontage Front yard
Surface Type Hardscape
Landscape Feature(s) N/A
Vegetation N/A

Contribution & Status

Overall Heritage Contribution Contributing
Current Heritage Status None

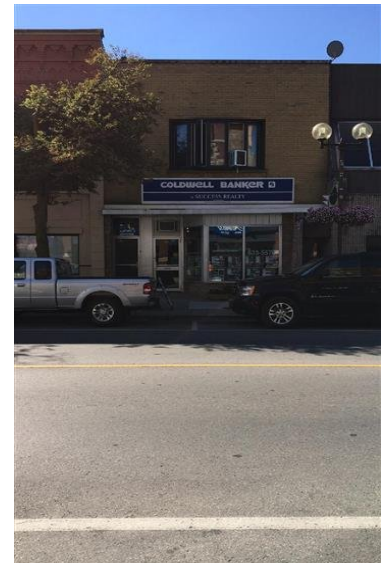

City of St. Thomas Heritage Inventory

Identification

Address 568 Talbot St



Building Overview

Building Height (Storeys) 2
Building Type Mixed Commercial Residential
Public/Private Domain Private
Period of Construction 1910
Historic Associations Early 20th century commercial
Architectural Style/Influence Italianate

Building Elements

Foundation Type Not visible
Exterior Material(s) Red brick, External Insulation Finishing System (EIFS)
Roof Type Flat
Number of Bays 2
Door Material(s) Glass
Door Type(s) Single
Window Type(s) Modern rectangular; round arch opening
Notable Feature(s) Brick cornice

Property

Property Frontage Front yard
Surface Type Hardscape
Landscape Feature(s) N/A
Vegetation Street Trees

Contribution & Status

Overall Heritage Contribution Contributing
Current Heritage Status None



City of St. Thomas Heritage Inventory

Identification

Address 570 Talbot St



Building Overview

Building Height (Storeys) 2
Building Type Mixed Commercial Residential
Public/Private Domain Private
Period of Construction 1910
Historic Associations Early 20th century commercial
Architectural Style/Influence Italianate

Building Elements

Foundation Type Not visible
Exterior Material(s) Red brick, External Insulation Finishing System (EIFS)
Roof Type Flat
Number of Bays 2
Door Material(s) Wood, glazed
Door Type(s) Single
Window Type(s) Modern rectangular
Notable Feature(s) Brick cornice

Property

Property Frontage Front yard
Surface Type Hardscape
Landscape Feature(s) N/A
Vegetation Street tree

Contribution & Status

Overall Heritage Contribution Contributing
Current Heritage Status Listed

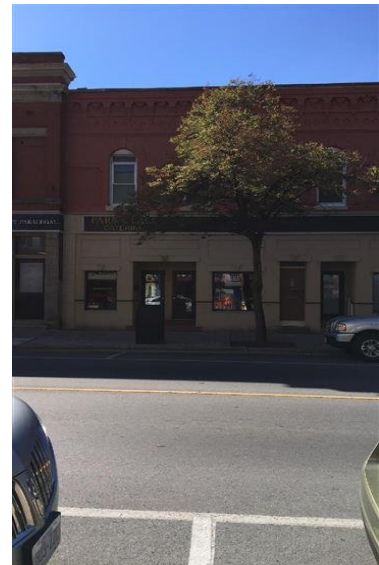

City of St. Thomas Heritage Inventory

Identification

Address 572 Talbot St



Building Overview

Building Height (Storeys) 2
Building Type Mixed Commercial Residential
Public/Private Domain Private
Period of Construction 1910
Historic Associations Steel and Co. Fruits, Abdelh Fruits, Charles Shapcott Meats, M.Kroll Tires
Architectural Style/Influence Italianate

Building Elements

Foundation Type Not visible
Exterior Material(s) Red brick, External Insulation Finishing System (EIFS)
Roof Type Flat
Number of Bays 2
Door Material(s) Glass
Door Type(s) Single
Window Type(s) Modern rectangular; round arch opening
Notable Feature(s) Brick cornice

Property

Property Frontage Front yard
Surface Type Hardscape
Landscape Feature(s) N/A
Vegetation Street tree

Contribution & Status

Overall Heritage Contribution Contributing
Current Heritage Status Listed

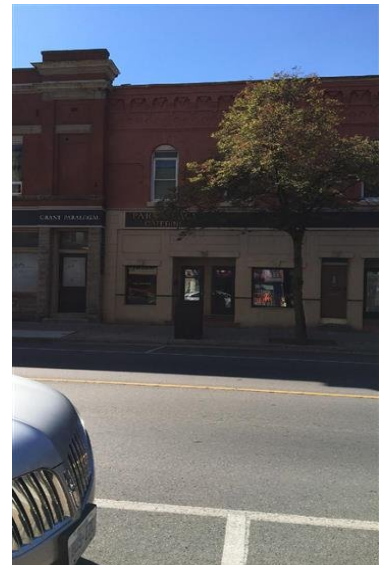

City of St. Thomas Heritage Inventory

Identification

Address 574 Talbot St



Building Overview

Building Height (Storeys) 2
Building Type Mixed Commercial Residential
Public/Private Domain Private
Period of Construction 1905
Historic Associations Built as Imperial Bank. Later occupied Prudential Insurance, Southern Ontario Gas, George Ferguson Insurance, London and Lake Erie Railway
Architectural Style/Influence Edwardian

Building Elements

Foundation Type Not visible
Exterior Material(s) Stone, red brick
Roof Type Flat
Number of Bays 1
Door Material(s) Wood, glazed
Door Type(s) Single
Window Type(s) Modern rectangular
Notable Feature(s) Stone facing, stone sills, lintels, bands, and cornice

Property

Property Frontage Front yard
Surface Type Hardscape
Landscape Feature(s) N/A
Vegetation N/A

Contribution & Status

Overall Heritage Contribution Contributing
Current Heritage Status Listed

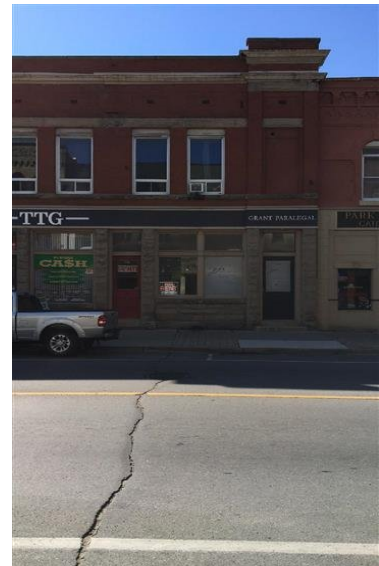

City of St. Thomas Heritage Inventory

Identification

Address 576 Talbot St



Building Overview

Building Height (Storeys) 2
Building Type Mixed Commercial Residential
Public/Private Domain Private
Period of Construction 1905
Historic Associations Built as Imperial Bank. Later occupied Prudential Insurance, Southern Ontario Gas, George Ferguson Insurance, London and Lake Erie Railway
Architectural Style/Influence Edwardian

Building Elements

Foundation Type Not visible
Exterior Material(s) Stone, red brick
Roof Type Flat
Number of Bays 2
Door Material(s) Wood, glazed
Door Type(s) Single
Window Type(s) Modern rectangular
Notable Feature(s) Stone facing, stone sills, lintels, bands, and cornice

Property

Property Frontage Front yard
Surface Type Hardscape
Landscape Feature(s) N/A
Vegetation N/A

Contribution & Status

Overall Heritage Contribution Contributing
Current Heritage Status Listed



City of St. Thomas Heritage Inventory

Identification

Address 578 Talbot St



Building Overview

Building Height (Storeys) 2
Building Type Mixed Commercial Residential
Public/Private Domain Private
Period of Construction 1905
Historic Associations London Free Press, Christian Science Reading Room
Architectural Style/Influence Edwardian

Building Elements

Foundation Type Not visible
Exterior Material(s) Stone, red brick
Roof Type Flat
Number of Bays 2
Door Material(s) Wood, glazed
Door Type(s) Single
Window Type(s) Modern rectangular
Notable Feature(s) Stone facing, stone sills, lintels, bands, and cornice

Property

Property Frontage Front yard
Surface Type Hardscape
Landscape Feature(s) N/A
Vegetation N/A

Contribution & Status

Overall Heritage Contribution Contributing
Current Heritage Status Listed



City of St. Thomas Heritage Inventory

Identification

Address 580 Talbot St



Building Overview

Building Height (Storeys)	2
Building Type	Mixed Commercial Residential
Public/Private Domain	Private
Period of Construction	1905
Historic Associations	Built as Imperial Bank. Later occupied Prudential Insurance, Southern Ontario Gas, George Ferguson Insurance, London and Lake Erie Railway
Architectural Style/Influence	Edwardian

Building Elements

Foundation Type	Not visible
Exterior Material(s)	Stone, red brick
Roof Type	Flat
Number of Bays	2
Door Material(s)	Wood, glazed
Door Type(s)	Single
Window Type(s)	Modern rectangular
Notable Feature(s)	Stone facing, stone sills, lintels, bands, and cornice

Property

Property Frontage	Front yard, side yard
Surface Type	Hardscape
Landscape Feature(s)	N/A
Vegetation	Shrubs and flowers

Contribution & Status

Overall Heritage Contribution	Contributing
Current Heritage Status	Listed



City of St. Thomas Heritage Inventory

Identification

Address 584 Talbot St



Building Overview

Building Height (Storeys) 2
Building Type Mixed Commercial Residential
Public/Private Domain Private
Period of Construction 1905
Historic Associations Built as Imperial Bank. Later occupied Prudential Insurance, Southern Ontario Gas, George Ferguson Insurance, London and Lake Erie Railway
Architectural Style/Influence Edwardian

Building Elements

Foundation Type Stone
Exterior Material(s) Red brick, stone
Roof Type Flat
Number of Bays 1
Door Material(s) Wood glazed
Door Type(s) Single
Window Type(s) Modern rectangular
Notable Feature(s) Stone facing, stone sills, lintels, bands, and cornice

Property

Property Frontage Front yard, side yard
Surface Type Hardscape
Landscape Feature(s) N/A
Vegetation N/A

Contribution & Status

Overall Heritage Contribution Contributing
Current Heritage Status Listed



City of St. Thomas Heritage Inventory

Identification

Address 600 Talbot St



Building Overview

Building Height (Storeys) 1
Building Type Commercial
Public/Private Domain Private
Period of Construction Post-1980
Historic Associations None identified
Architectural Style/Influence None

Building Elements

Foundation Type Poured Concrete
Exterior Material(s) Red brick
Roof Type Flat
Number of Bays 5+
Door Material(s) Glass
Door Type(s) Double
Window Type(s) Modern rectangular
Notable Feature(s) Corner entrance

Property

Property Frontage Front yard, side yard
Surface Type Hardscape
Landscape Feature(s) Outdoor patio area
Vegetation Street trees

Contribution & Status

Overall Heritage Contribution Non-contributing
Current Heritage Status None



City of St. Thomas Heritage Inventory

Identification

Address 606-610 Talbot St



Building Overview

Building Height (Storeys) 4
Building Type Commercial Possibly Converted to Residential
Public/Private Domain Private
Period of Construction 1900-1930
Historic Associations Sutherland Press
Architectural Style/Influence Vernacular

Building Elements

Foundation Type Poured Concrete
Exterior Material(s) Red brick
Roof Type Flat
Number of Bays 3
Door Material(s) Not visible
Door Type(s) Single
Window Type(s) Modern rectangular
Notable Feature(s) Concrete entrance surround, stone sills

Property

Property Frontage Front yard, side yard
Surface Type Hardscape
Landscape Feature(s) N/A
Vegetation N/A

Contribution & Status

Overall Heritage Contribution Contributing
Current Heritage Status None



City of St. Thomas Heritage Inventory

Identification

Address 612-614 Talbot St



Building Overview

Building Height (Storeys) 2
Building Type Commercial
Public/Private Domain Public
Period of Construction 1945
Historic Associations Peterson Motor sales, Greyhound Bus Lines, St. Thomas Coach Lines
Architectural Style/Influence Vernacular

Building Elements

Foundation Type Poured Concrete
Exterior Material(s) Yellow brick
Roof Type Flat
Number of Bays 3
Door Material(s) Glass
Door Type(s) Double
Window Type(s) Modern rectangular, storefront
Notable Feature(s) Brick pilasters

Property

Property Frontage Front yard
Surface Type Hardscape
Landscape Feature(s) N/A
Vegetation N/A

Contribution & Status

Overall Heritage Contribution Contributing
Current Heritage Status Listed



City of St. Thomas Heritage Inventory

Identification

Address 616-618 Talbot St



Building Overview

Building Height (Storeys) 2
Building Type Mixed Commercial Residential
Public/Private Domain Private
Period of Construction 1881
Historic Associations Acadia Block. Original owner was William Idsardi.
Architectural Style/Influence Italianate

Building Elements

Foundation Type Not visible
Exterior Material(s) Modern stone facing, yellow brick
Roof Type Flat
Number of Bays 3
Door Material(s) Glass
Door Type(s) Single
Window Type(s) Modern rectangular, storefront; segmental arch opening
Notable Feature(s) Stone hood mould

Property

Property Frontage Front yard
Surface Type Hardscape
Landscape Feature(s) N/A
Vegetation N/A

Contribution & Status

Overall Heritage Contribution Contributing
Current Heritage Status Listed

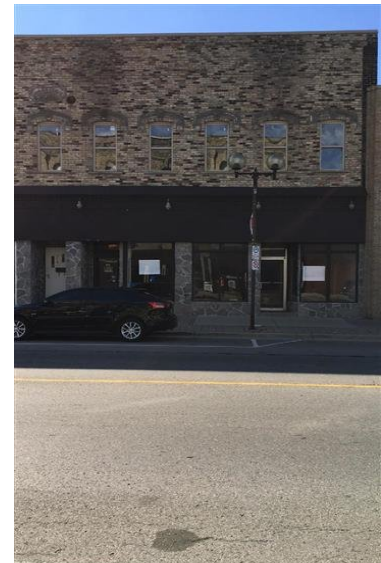

City of St. Thomas Heritage Inventory

Identification

Address 620 Talbot St



Building Overview

Building Height (Storeys) 2
Building Type Mixed Commercial Residential
Public/Private Domain Private
Period of Construction 1881
Historic Associations Acadia Block. Original owner was William Idsardi.
Architectural Style/Influence Italianate

Building Elements

Foundation Type Not visible
Exterior Material(s) Modern stone facing, yellow brick
Roof Type Flat
Number of Bays 2
Door Material(s) Glass
Door Type(s) Single
Window Type(s) Modern rectangular, storefront; segmental arch opening
Notable Feature(s) Stone hood mould

Property

Property Frontage Front yard
Surface Type Hardscape
Landscape Feature(s) N/A
Vegetation N/A

Contribution & Status

Overall Heritage Contribution Contributing
Current Heritage Status Listed



City of St. Thomas Heritage Inventory

Identification

Address 622 Talbot St



Building Overview

Building Height (Storeys) 2
Building Type Mixed Commercial Residential
Public/Private Domain Private
Period of Construction 1881
Historic Associations Acadia Block. Original owner was William Idsardi.
Architectural Style/Influence Italianate

Building Elements

Foundation Type Not visible
Exterior Material(s) Modern stone facing, yellow brick
Roof Type Flat
Number of Bays 3
Door Material(s) Wood, glazed
Door Type(s) Single
Window Type(s) Modern rectangular, storefront; segmental arch opening
Notable Feature(s) Stone hood mould

Property

Property Frontage Front yard
Surface Type Hardscape
Landscape Feature(s) N/A
Vegetation N/A

Contribution & Status

Overall Heritage Contribution Contributing
Current Heritage Status Listed



City of St. Thomas Heritage Inventory

Identification

Address 626 Talbot St



Building Overview

Building Height (Storeys) 2
Building Type Mixed Commercial Residential
Public/Private Domain Private
Period of Construction 1881
Historic Associations Acadia Block. Original owner was William Idsardi.
Architectural Style/Influence Italianate

Building Elements

Foundation Type Not visible
Exterior Material(s) Modern stone facing, yellow brick
Roof Type Flat
Number of Bays 3
Door Material(s) Glass
Door Type(s) Single
Window Type(s) Modern rectangular, storefront; segmental arch opening
Notable Feature(s) Stone hood mould

Property

Property Frontage Front yard, side yard
Surface Type Hardscape
Landscape Feature(s) N/A
Vegetation N/A

Contribution & Status

Overall Heritage Contribution Contributing
Current Heritage Status Listed



City of St. Thomas Heritage Inventory

Identification

Address 630 Talbot St



Building Overview

Building Height (Storeys) N/A
Building Type Public Walkway
Public/Private Domain Public
Period of Construction N/A
Historic Associations N/A
Architectural Style/Influence N/A

Building Elements

Foundation Type N/A
Exterior Material(s) N/A
Roof Type N/A
Number of Bays N/A
Door Material(s) N/A
Door Type(s) N/A
Window Type(s) N/A
Notable Feature(s) N/A

Property

Property Frontage N/A
Surface Type N/A
Landscape Feature(s) Concrete pathway, landscape planters
Vegetation Lawn

Contribution & Status

Overall Heritage Contribution Contributing
Current Heritage Status None



City of St. Thomas Heritage Inventory

Identification

Address 632-634 Talbot St



Building Overview

Building Height (Storeys) 2
Building Type Mixed Commercial Residential
Public/Private Domain Private
Period of Construction 1900-1930
Historic Associations M.J. O'Hara tailors, G.W. Blanchard Plumber, W.J. Milton Plumbing
Architectural Style/Influence Vernacular

Building Elements

Foundation Type Not visible
Exterior Material(s) Yellow brick
Roof Type Flat
Number of Bays 2
Door Material(s) Wood, glazed
Door Type(s) Single
Window Type(s) Modern, round arch, Storefront
Notable Feature(s) Decorative brickwork and corbelling at cornice

Property

Property Frontage Front yard, side yard
Surface Type Hardscape
Landscape Feature(s) N/A
Vegetation N/A

Contribution & Status

Overall Heritage Contribution Contributing
Current Heritage Status Listed



City of St. Thomas Heritage Inventory

Identification

Address 636-638 Talbot St



Building Overview

Building Height (Storeys)	2
Building Type	Mixed Commercial Residential
Public/Private Domain	Private
Period of Construction	1905
Historic Associations	The Vesta Block. Dr. James A. Campbell, W.E. Idsardi Insurance, Alex Darrach Real Estate, Tommy White Sport Shop
Architectural Style/Influence	Vernacular

Building Elements

Foundation Type	Not visible
Exterior Material(s)	Brick, siding
Roof Type	Flat
Number of Bays	3
Door Material(s)	Wood, glazed
Door Type(s)	Single
Window Type(s)	Modern, rectangular, storefront; segmental arch opening
Notable Feature(s)	Brick voussoir, keystone

Property

Property Frontage	Front yard
Surface Type	Hardscape
Landscape Feature(s)	N/A
Vegetation	N/A

Contribution & Status

Overall Heritage Contribution	Contributing
Current Heritage Status	Listed



City of St. Thomas Heritage Inventory

Identification

Address 640-642 Talbot St



Building Overview

Building Height (Storeys)	2
Building Type	Mixed Commercial Residential
Public/Private Domain	Private
Period of Construction	1905
Historic Associations	The Vesta Block. Walter. H. Crack Furniture, C.I. Styles Furniture, Wm. Clarke Furniture, Lodato Fruits
Architectural Style/Influence	Vernacular

Building Elements

Foundation Type	Not visible
Exterior Material(s)	Brick, siding
Roof Type	Flat
Number of Bays	3
Door Material(s)	Glass, wood unglazed
Door Type(s)	Single
Window Type(s)	Modern, rectangular, storefront; segmental arch opening
Notable Feature(s)	Brick voussoir, keystone, decorative brickwork at cornice

Property

Property Frontage	Front yard
Surface Type	Hardscape
Landscape Feature(s)	N/A
Vegetation	N/A

Contribution & Status

Overall Heritage Contribution	Contributing
Current Heritage Status	Listed



City of St. Thomas Heritage Inventory

Identification

Address 644 Talbot St



Building Overview

Building Height (Storeys) 2
Building Type Mixed Commercial Residential
Public/Private Domain Private
Period of Construction 1905
Historic Associations The Vesta Block. Sing Lee Laundry, Wm. Hammersley Fish Diner, Hammersly Fish market
Architectural Style/Influence Vernacular

Building Elements

Foundation Type Not visible
Exterior Material(s) Brick, shingles
Roof Type Flat
Number of Bays 2
Door Material(s) Glass
Door Type(s) Single
Window Type(s) Modern, rectangular, storefront; segmental arch opening
Notable Feature(s) Brick voussoir, keystone, decorative brickwork at cornice

Property

Property Frontage Front yard
Surface Type Hardscape
Landscape Feature(s) N/A
Vegetation N/A

Contribution & Status

Overall Heritage Contribution Contributing
Current Heritage Status Listed



City of St. Thomas Heritage Inventory

Identification

Address 648 Talbot St



Building Overview

Building Height (Storeys) 2
Building Type Mixed Commercial Residential
Public/Private Domain Private
Period of Construction 1895
Historic Associations Built for Dr. William E. Smith. Smith was named the Railway Hospital Association Doctor.
Architectural Style/Influence Queen Anne

Building Elements

Foundation Type Not visible
Exterior Material(s) Flat
Roof Type 4
Number of Bays Glass
Door Material(s) Double
Door Type(s) Modern rectangular, storefront; round arch opening
Window Type(s) Decorative brick window surrounds, cornice, recessed balcony
Notable Feature(s)

Property

Property Frontage Front yard
Surface Type Hardscape
Landscape Feature(s) N/A
Vegetation N/A

Contribution & Status

Overall Heritage Contribution Contributing
Current Heritage Status Listed



City of St. Thomas Heritage Inventory

Identification

Address 650-656 Talbot St



Building Overview

Building Height (Storeys) 2
Building Type Commercial
Public/Private Domain Private
Period of Construction 1895-1930
Historic Associations 650-652 was built in 1895 for Dr. William E. Smith. Smith was named the Railway Hospital
Architectural Style/Influence None

Building Elements

Foundation Type Not visible
Exterior Material(s) Modern stone, siding
Roof Type Flat
Number of Bays 3
Door Material(s) Wood, glazed
Door Type(s) Single
Window Type(s) Modern rectangular
Notable Feature(s) N/A

Property

Property Frontage Front yard
Surface Type Hardscape
Landscape Feature(s) N/A
Vegetation N/A

Contribution & Status

Overall Heritage Contribution Non-contributing
Current Heritage Status Listed

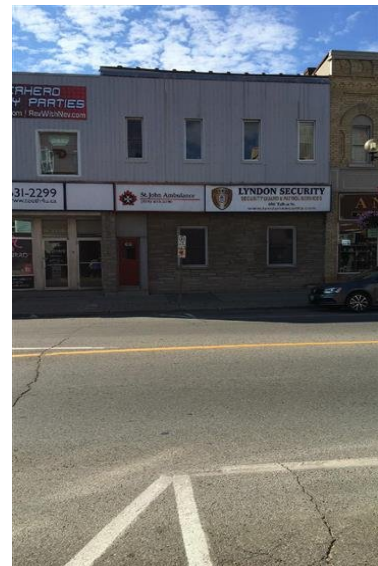

City of St. Thomas Heritage Inventory

Identification

Address 658 Talbot St



Building Overview

Building Height (Storeys) 2
Building Type Commercial
Public/Private Domain Private
Period of Construction 1900-1930
Historic Associations Early 20th century commercial
Architectural Style/Influence Vernacular

Building Elements

Foundation Type Not visible
Exterior Material(s) Siding
Roof Type Flat
Number of Bays 2
Door Material(s) Glass
Door Type(s) Single
Window Type(s) Modern rectangular
Notable Feature(s) N/A

Property

Property Frontage Front yard
Surface Type Hardscape
Landscape Feature(s) N/A
Vegetation N/A

Contribution & Status

Overall Heritage Contribution Non-contributing
Current Heritage Status None

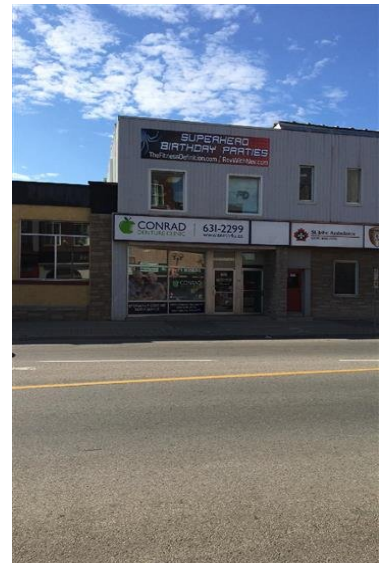

City of St. Thomas Heritage Inventory

Identification

Address 664-668 Talbot St



Building Overview

Building Height (Storeys) 1
Building Type Commercial
Public/Private Domain Private
Period of Construction 1870-1900
Historic Associations Late 19th century commercial
Architectural Style/Influence None

Building Elements

Foundation Type Not visible
Exterior Material(s) Modern stone, siding
Roof Type Flat
Number of Bays 5+
Door Material(s) Glass
Door Type(s) Double
Window Type(s) Modern rectangular
Notable Feature(s) N/A

Property

Property Frontage Front yard, side yard
Surface Type Hardscape
Landscape Feature(s) N/A
Vegetation N/A

Contribution & Status

Overall Heritage Contribution Non-contributing
Current Heritage Status None



City of St. Thomas Heritage Inventory

Identification

Address 672 Talbot St



Building Overview

Building Height (Storeys) N/A
Building Type Vacant lot
Public/Private Domain Private
Period of Construction N/A
Historic Associations Former railway lands and YMCA Hotel
Architectural Style/Influence N/A

Building Elements

Foundation Type N/A
Exterior Material(s) N/A
Roof Type N/A
Number of Bays N/A
Door Material(s) N/A
Door Type(s) N/A
Window Type(s) N/A
Notable Feature(s) N/A

Property

Property Frontage N/A
Surface Type N/A
Landscape Feature(s) N/A
Vegetation N/A

Contribution & Status

Overall Heritage Contribution Non-contributing
Current Heritage Status None

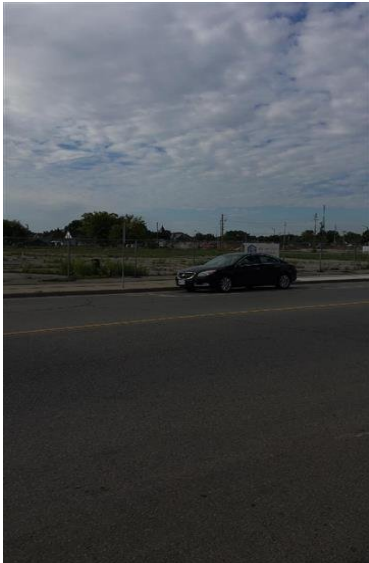

City of St. Thomas Heritage Inventory

Identification

Address 730 Talbot St

Building Overview

Building Height (Storeys) 1
Building Type Commercial
Public/Private Domain Private
Period of Construction Post-1980
Historic Associations None identified
Architectural Style/Influence None



Building Elements

Foundation Type Poured Concrete
Exterior Material(s) External Insulation Finishing System (EIFS)
Roof Type Flat
Number of Bays 2
Door Material(s) Glass
Door Type(s) Double
Window Type(s) Modern storefront
Notable Feature(s) N/A

Property

Property Frontage Front yard, side yard
Surface Type Hardscape
Landscape Feature(s) N/A
Vegetation N/A

Contribution & Status

Overall Heritage Contribution Non-contributing
Current Heritage Status None



City of St. Thomas Heritage Inventory

Identification

Address 750 Talbot St



Building Overview

Building Height (Storeys) 2
Building Type Other Institutional
Public/Private Domain Private
Period of Construction 1873
Historic Associations Canada Southern Railway Station. Passenger station and offices.
Architectural Style/Influence Italianate

Building Elements

Foundation Type Stone
Exterior Material(s) Red brick
Roof Type Side Gable
Number of Bays 5+
Door Material(s) Wood, glass
Door Type(s) Double
Window Type(s) Wood, segmental arch, round arch
Notable Feature(s) Decorative cornice with brackets, brick voussoirs and keystones, arched walkways,

Property

Property Frontage Front yard, side yard
Surface Type Hardscape, Softscape former railway lands behind building
Landscape Feature(s) Open space former railyard, railway track remnants
Vegetation Grass

Contribution & Status

Overall Heritage Contribution Contributing
Current Heritage Status Designated

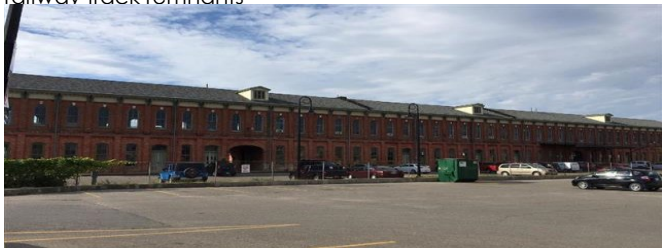

City of St. Thomas Heritage Inventory

Identification

Address 780 Talbot St



Building Overview

Building Height (Storeys) 1
Building Type Commercial
Public/Private Domain Private
Period of Construction 1961-1980
Historic Associations Former railway park
Architectural Style/Influence None

Building Elements

Foundation Type Poured Concrete
Exterior Material(s) Yellow brick
Roof Type Flat
Number of Bays 1
Door Material(s) Glass
Door Type(s) Single
Window Type(s) Ribbon storefront
Notable Feature(s) N/A

Property

Property Frontage Front yard, side yard
Surface Type Hardscape
Landscape Feature(s) N/A
Vegetation N/A

Contribution & Status

Overall Heritage Contribution Non-contributing
Current Heritage Status None



City of St. Thomas Heritage Inventory

Identification

Address 2 Curtis St



Building Overview

Building Height (Storeys) 1
Building Type Commercial
Public/Private Domain Private
Period of Construction Not known
Historic Associations None identified
Architectural Style/Influence N/A

Building Elements

Foundation Type Poured Concrete
Exterior Material(s) Concrete block, brick
Roof Type Flat
Number of Bays 3
Door Material(s) Metal, unglazed
Door Type(s) Single
Window Type(s) Rectangular
Notable Feature(s) Corner entrance, multiple entrances

Property

Property Frontage Front yard, side yard
Surface Type Hardscape
Landscape Feature(s) Grass boulevard
Vegetation Lawn

Contribution & Status

Overall Heritage Contribution Non-contributing
Current Heritage Status None



City of St. Thomas Heritage Inventory

Identification

Address 8 Curtis St



Building Overview

Building Height (Storeys) 1
Building Type Residential
Public/Private Domain Private
Period of Construction 1870-1900
Historic Associations Late 19th century residential
Architectural Style/Influence Vernacular

Building Elements

Foundation Type Rusticated Concrete Block
Exterior Material(s) Brick
Roof Type Hip
Number of Bays 3
Door Material(s) Wood, glazed
Door Type(s) Single
Window Type(s) Rectangular
Notable Feature(s) Symmetrical front façade, low pitched hipped roof, central porch

Property

Property Frontage Front yard
Surface Type Softscape, Gravel drive
Landscape Feature(s) Low wood fence, planted boulevard
Vegetation Plants and shrubs

Contribution & Status

Overall Heritage Contribution Non-contributing
Current Heritage Status None



City of St. Thomas Heritage Inventory

Identification

Address 16 Curtis St



Building Overview

Building Height (Storeys) 1 1/2
Building Type Residential
Public/Private Domain Private
Period of Construction 1870-1900
Historic Associations Late 19th century residential
Architectural Style/Influence Vernacular

Building Elements

Foundation Type Concrete
Exterior Material(s) Siding
Roof Type Cross gable
Number of Bays 4
Door Material(s) Metal, glazed
Door Type(s) Single
Window Type(s) Rectangular
Notable Feature(s) N/A

Property

Property Frontage Front yard
Surface Type Softscape, Asphalt drive
Landscape Feature(s) N/A
Vegetation Lawn, mature spruce

Contribution & Status

Overall Heritage Contribution Non-contributing
Current Heritage Status None



City of St. Thomas Heritage Inventory

Identification

Address 18 Curtis St



Building Overview

Building Height (Storeys) 2 1/2
Building Type Residential
Public/Private Domain Private
Period of Construction 1870-1900
Historic Associations Late 19th century residential
Architectural Style/Influence Vernacular

Building Elements

Foundation Type Rusticated Concrete Block
Exterior Material(s) Siding
Roof Type Front Gable
Number of Bays 2
Door Material(s) Metal, unglazed
Door Type(s) Single
Window Type(s) Rectangular
Notable Feature(s) N/A

Property

Property Frontage Front yard
Surface Type Softscape, Asphalt drive
Landscape Feature(s) N/A
Vegetation Lawn, flowers

Contribution & Status

Overall Heritage Contribution Non-contributing
Current Heritage Status None



City of St. Thomas Heritage Inventory

Identification

Address 22 Curtis St



Building Overview

Building Height (Storeys)	1 1/2
Building Type	Residential
Public/Private Domain	Private
Period of Construction	1870-1900
Historic Associations	Late 19th century residential
Architectural Style/Influence	Vernacular

Building Elements

Foundation Type	Rusticated Concrete Block
Exterior Material(s)	Siding
Roof Type	Front Gable
Number of Bays	2
Door Material(s)	Metal, glazed
Door Type(s)	Single, transom
Window Type(s)	Rectangular
Notable Feature(s)	N/A

Property

Property Frontage	Front yard
Surface Type	Softscape, Gravel drive
Landscape Feature(s)	Grass boulevard
Vegetation	Lawn, young coniferous trees

Contribution & Status

Overall Heritage Contribution	Non-contributing
Current Heritage Status	None



City of St. Thomas Heritage Inventory

Identification

Address 24 Curtis St



Building Overview

Building Height (Storeys) 1 1/2
Building Type Residential Adapted to commercial
Public/Private Domain Private
Period of Construction 1920-1939
Historic Associations Early 20th century residential
Architectural Style/Influence Vernacular

Building Elements

Foundation Type Rusticated Concrete Block
Exterior Material(s) Siding
Roof Type Hip
Number of Bays 3
Door Material(s) Unglazed
Door Type(s) Single, sidelights
Window Type(s) Wood, rectangular
Notable Feature(s) N/A

Property

Property Frontage Front yard
Surface Type Softscape, Asphalt drive
Landscape Feature(s) N/A
Vegetation Lawn, shrubs and flowers

Contribution & Status

Overall Heritage Contribution Non-contributing
Current Heritage Status None



City of St. Thomas Heritage Inventory

Identification

Address 40 Curtis St



Building Overview

Building Height (Storeys) 1 1/2
Building Type Residential
Public/Private Domain Private
Period of Construction 1870-1900
Historic Associations Late 19th century residential
Architectural Style/Influence Vernacular

Building Elements

Foundation Type Rusticated Concrete Block
Exterior Material(s) Buff brick, siding
Roof Type Front Gable
Number of Bays 2
Door Material(s) Metal, unglazed
Door Type(s) Single
Window Type(s) Rectangular
Notable Feature(s) N/A

Property

Property Frontage Front yard
Surface Type Softscape
Landscape Feature(s) N/A
Vegetation Mature maple tree

Contribution & Status

Overall Heritage Contribution Non-contributing
Current Heritage Status None



City of St. Thomas Heritage Inventory

Identification

Address 42 Curtis St



Building Overview

Building Height (Storeys) 1
Building Type Residential
Public/Private Domain Private
Period of Construction 1870-1900
Historic Associations Late 19th century residential
Architectural Style/Influence Vernacular

Building Elements

Foundation Type Not visible
Exterior Material(s) Buff brick, siding
Roof Type Hip
Number of Bays 5+
Door Material(s) wood, glazed
Door Type(s) Single
Window Type(s) Wood, rectangular
Notable Feature(s) N/A

Property

Property Frontage Front yard
Surface Type Softscape
Landscape Feature(s) N/A
Vegetation Lawn, shrubs, coniferous tree

Contribution & Status

Overall Heritage Contribution Non-contributing
Current Heritage Status None

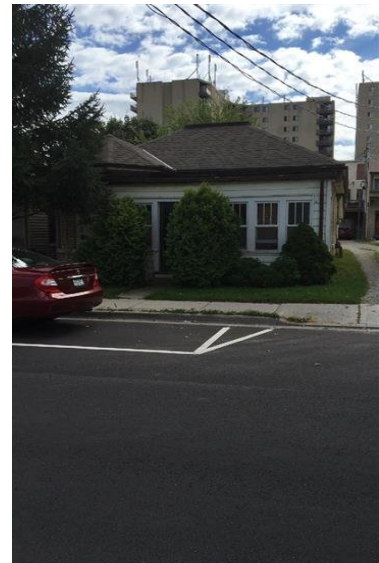

City of St. Thomas Heritage Inventory

Identification

Address 44 Curtis St



Building Overview

Building Height (Storeys) 1
Building Type Residential
Public/Private Domain Private
Period of Construction 1930-1950
Historic Associations Early-to-mid 20th century residential
Architectural Style/Influence Vernacular

Building Elements

Foundation Type Concrete Block
Exterior Material(s) Siding
Roof Type Front Gable
Number of Bays 3
Door Material(s) Wood, unglazed
Door Type(s) Single
Window Type(s) Rectangular
Notable Feature(s) N/A

Property

Property Frontage Front yard
Surface Type Softscape, Gravel drive
Landscape Feature(s) N/A
Vegetation Lawn, shrubs, flowers

Contribution & Status

Overall Heritage Contribution Non-contributing
Current Heritage Status None

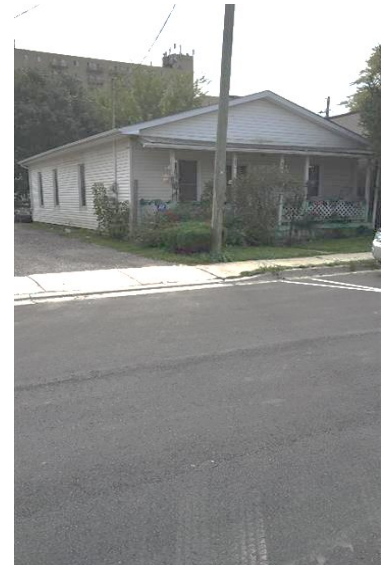

City of St. Thomas Heritage Inventory

Identification

Address 46 Curtis St

Building Overview

Building Height (Storeys) 1
Building Type Residential
Public/Private Domain Private
Period of Construction 1870-1900
Historic Associations Late 19th century residential
Architectural Style/Influence Vernacular



Building Elements

Foundation Type Rusticated Concrete Block
Exterior Material(s) Pebble and dash
Roof Type Hip
Number of Bays 3
Door Material(s) Glazed
Door Type(s) Single
Window Type(s) Rectangular
Notable Feature(s) N/A

Property

Property Frontage Front yard
Surface Type Softscape
Landscape Feature(s) N/A
Vegetation Lawn, shrubs, flowers

Contribution & Status

Overall Heritage Contribution Non-contributing
Current Heritage Status None



City of St. Thomas Heritage Inventory

Identification

Address 48 Curtis St

Building Overview

Building Height (Storeys) 2
Building Type Commercial
Public/Private Domain Private
Period of Construction 1870-1900
Historic Associations Late 19th century commercial
Architectural Style/Influence None



Building Elements

Foundation Type Not visible
Exterior Material(s) Brick
Roof Type Flat
Number of Bays 3
Door Material(s) N/A
Door Type(s) N/A
Window Type(s) Rectangular
Notable Feature(s) N/A

Property

Property Frontage Rear yard
Surface Type Softscape
Landscape Feature(s) N/A
Vegetation Lawn

Contribution & Status

Overall Heritage Contribution Non-contributing
Current Heritage Status None

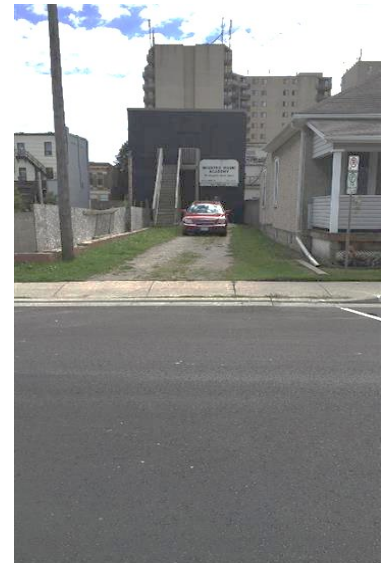

City of St. Thomas Heritage Inventory

Identification

Address 80 Curtis St



Building Overview

Building Height (Storeys) 2
Building Type Church
Public/Private Domain Private
Period of Construction 1870-1900
Historic Associations Church
Architectural Style/Influence Gothic Revival

Building Elements

Foundation Type Rusticated Concrete Block
Exterior Material(s) Red brick
Roof Type Front Gable
Number of Bays 3
Door Material(s) Wood
Door Type(s) Double
Window Type(s) Pointed arch; Stained glass
Notable Feature(s) Stained glass windows, centre double pointed arch window

Property

Property Frontage Front yard, side yard
Surface Type Softscape, Asphalt parking lot
Landscape Feature(s) N/A
Vegetation Lawn, shrubs

Contribution & Status

Overall Heritage Contribution Non-contributing
Current Heritage Status None



City of St. Thomas Heritage Inventory

Identification

Address 88 Curtis St



Building Overview

Building Height (Storeys) 2 1/2
Building Type Residential
Public/Private Domain Private
Period of Construction 1870-1900
Historic Associations Late 19th century residential
Architectural Style/Influence Queen Anne

Building Elements

Foundation Type Rusticated Concrete Block
Exterior Material(s) Red brick
Roof Type Front Gable
Number of Bays 2
Door Material(s) Unglazed
Door Type(s) Single
Window Type(s) segmental arch, rectangular; Stained glass transoms
Notable Feature(s) Gable pediment porch with carved posts, spindles and brackets

Property

Property Frontage Front yard, side yard visible from parking lot
Surface Type Softscape
Landscape Feature(s) N/A
Vegetation Lawn, coniferous tree

Contribution & Status

Overall Heritage Contribution Non-contributing
Current Heritage Status None



City of St. Thomas Heritage Inventory

Identification

Address 90 Curtis St



Building Overview

Building Height (Storeys) 2 1/2
Building Type Residential
Public/Private Domain Private
Period of Construction 1900-1930
Historic Associations Early 20th century residential
Architectural Style/Influence Edwardian

Building Elements

Foundation Type Rusticated Concrete Block
Exterior Material(s) Red brick
Roof Type Hip on Gable
Number of Bays 2
Door Material(s) Wood, unglazed
Door Type(s) Single
Window Type(s) Wood, round arch, segmental arch, rectangular
Notable Feature(s) Gable pediment porch with brick piers and wood columns

Property

Property Frontage Front yard
Surface Type Softscape
Landscape Feature(s) N/A
Vegetation Lawn, shrubs

Contribution & Status

Overall Heritage Contribution Non-contributing
Current Heritage Status None

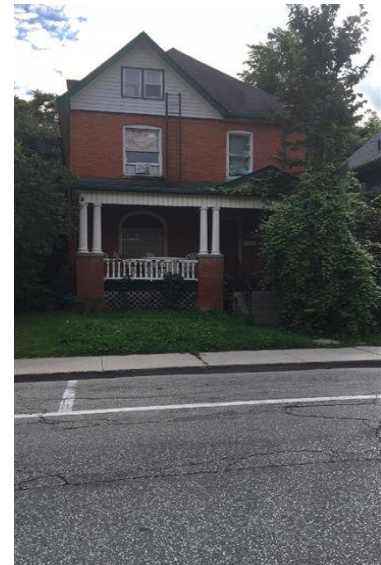

City of St. Thomas Heritage Inventory

Identification

Address 92 Curtis St



Building Overview

Building Height (Storeys) 1 1/2
Building Type Residential
Public/Private Domain Private
Period of Construction 1870-1900
Historic Associations Late 19th century residential
Architectural Style/Influence Vernacular

Building Elements

Foundation Type Rusticated Concrete Block
Exterior Material(s) Siding
Roof Type Front Gable
Number of Bays 2
Door Material(s) Not visible
Door Type(s) Single
Window Type(s) Wood, rectangular
Notable Feature(s) N/A

Property

Property Frontage Front yard
Surface Type Softscape
Landscape Feature(s) N/A
Vegetation Lawn, shrubs

Contribution & Status

Overall Heritage Contribution Non-contributing
Current Heritage Status None



City of St. Thomas Heritage Inventory

Identification

Address 94 Curtis St

Building Overview

Building Height (Storeys) 2 1/2
Building Type Residential Converted to commercial
Public/Private Domain Private
Period of Construction 1900-1930
Historic Associations Early 20th century residential
Architectural Style/Influence Vernacular



Building Elements

Foundation Type Rusticated Concrete Block
Exterior Material(s) Red brick, siding
Roof Type Front Gable
Number of Bays 2
Door Material(s) Modern, glazed
Door Type(s) Single
Window Type(s) Modern, rectangular, segmental arch
Notable Feature(s) Shingles in gable

Property

Property Frontage Front yard, side yard visible from parking lot
Surface Type Softscape
Landscape Feature(s) Driveway
Vegetation Lawn, shrubs

Contribution & Status

Overall Heritage Contribution Non-contributing
Current Heritage Status None



City of St. Thomas Heritage Inventory

Identification

Address 96 Curtis St

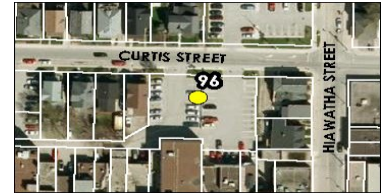

Building Overview

Building Height (Storeys) N/A
Building Type N/A - Parking Lot
Public/Private Domain Public
Period of Construction N/A
Historic Associations N/A
Architectural Style/Influence N/A

Building Elements

Foundation Type N/A
Exterior Material(s) N/A
Roof Type N/A
Number of Bays N/A
Door Material(s) N/A
Door Type(s) N/A
Window Type(s) N/A
Notable Feature(s) N/A

Property

Property Frontage Front yard
Surface Type Hardscape
Landscape Feature(s) N/A
Vegetation Grass boulevard

Contribution & Status

Overall Heritage Contribution Non-contributing
Current Heritage Status None



City of St. Thomas Heritage Inventory

Identification

Address 120-126 Curtis St



Building Overview

Building Height (Storeys) N/A
Building Type N/A - Parking Lot
Public/Private Domain Public
Period of Construction N/A
Historic Associations N/A
Architectural Style/Influence N/A

Building Elements

Foundation Type N/A
Exterior Material(s) N/A
Roof Type N/A
Number of Bays N/A
Door Material(s) N/A
Door Type(s) N/A
Window Type(s) N/A
Notable Feature(s) N/A

Property

Property Frontage Front yard
Surface Type Hardscape
Landscape Feature(s) N/A
Vegetation Grass boulevard

Contribution & Status

Overall Heritage Contribution Non-contributing
Current Heritage Status None



City of St. Thomas Heritage Inventory

Identification

Address 142 Curtis St



Building Overview

Building Height (Storeys) N/A
Building Type N/A - Parking
Public/Private Domain Public
Period of Construction N/A
Historic Associations N/A
Architectural Style/Influence N/A

Building Elements

Foundation Type N/A
Exterior Material(s) N/A
Roof Type N/A
Number of Bays N/A
Door Material(s) N/A
Door Type(s) N/A
Window Type(s) N/A
Notable Feature(s) N/A

Property

Property Frontage Front yard
Surface Type Hardscape
Landscape Feature(s) N/A
Vegetation Trees

Contribution & Status

Overall Heritage Contribution Non-contributing
Current Heritage Status None



City of St. Thomas Heritage Inventory

Identification

Address 168 Curtis St



Building Overview

Building Height (Storeys) 2
Building Type Commercial
Public/Private Domain Private
Period of Construction Not known
Historic Associations None identified
Architectural Style/Influence None

Building Elements

Foundation Type Not visible
Exterior Material(s) External Insulation Finishing System (EIFS)
Roof Type Flat
Number of Bays 5+
Door Material(s) Glass, metal
Door Type(s) Single
Window Type(s) Modern rectangular
Notable Feature(s)

Property

Property Frontage Front yard, side yard
Surface Type Hardscape
Landscape Feature(s) N/A
Vegetation Shrubs

Contribution & Status

Overall Heritage Contribution Non-contributing
Current Heritage Status None



City of St. Thomas Heritage Inventory

Identification

Address 105 Centre St.



Building Overview

Building Height (Storeys) 1 1/2
Building Type Residential
Public/Private Domain Private
Period of Construction 1920-1939
Historic Associations Early 20th century residential
Architectural Style/Influence Vernacular

Building Elements

Foundation Type Rusticated Concrete Block
Exterior Material(s) Siding
Roof Type Gambrel
Number of Bays 2
Door Material(s) Glass
Door Type(s) Single
Window Type(s) Wood, metal, rectangular
Notable Feature(s) N/A

Property

Property Frontage Front yard
Surface Type Softscape
Landscape Feature(s) N/A
Vegetation Lawn

Contribution & Status

Overall Heritage Contribution Non-contributing
Current Heritage Status None



City of St. Thomas Heritage Inventory

Identification

Address 107 Centre St.

Building Overview

Building Height (Storeys) 1
Building Type Residential
Public/Private Domain Private
Period of Construction 1870-1900
Historic Associations Late 19th century commercial
Architectural Style/Influence Vernacular



Building Elements

Foundation Type Concrete Block
Exterior Material(s) Siding
Roof Type Hip, Gable Dormer
Number of Bays 3
Door Material(s) Metal, glazed
Door Type(s) Single
Window Type(s) Wood, metal, rectangular
Notable Feature(s) Shingles in gable

Property

Property Frontage Front yard
Surface Type Hardscape
Landscape Feature(s) N/A
Vegetation N/A

Contribution & Status

Overall Heritage Contribution Non-contributing
Current Heritage Status None



City of St. Thomas Heritage Inventory

Identification

Address 5 New St.

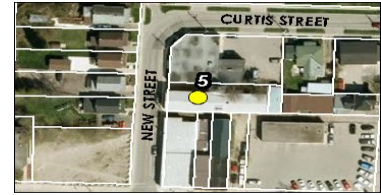

Building Overview

Building Height (Storeys)	N/A
Building Type	N/A Vacant Lot
Public/Private Domain	N/A
Period of Construction	N/A
Historic Associations	N/A
Architectural Style/Influence	N/A

Building Elements

Foundation Type	N/A
Exterior Material(s)	N/A
Roof Type	N/A
Number of Bays	N/A
Door Material(s)	N/A
Door Type(s)	N/A
Window Type(s)	N/A
Notable Feature(s)	N/A

Property

Property Frontage	Front yard, side yard
Surface Type	N/A
Landscape Feature(s)	N/A
Vegetation	N/A

Contribution & Status

Overall Heritage Contribution	Non-contributing
Current Heritage Status	None



City of St. Thomas Heritage Inventory

Identification

Address 10 St. George St

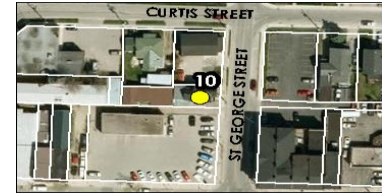

Building Overview

Building Height (Storeys) 2 1/2
Building Type Residential Converted to commercial
Public/Private Domain Private
Period of Construction 1870-1900
Historic Associations Late 19th century residential
Architectural Style/Influence Queen Anne

Building Elements

Foundation Type Stone
Exterior Material(s) Buff brick
Roof Type Hip on Gable
Number of Bays 2
Door Material(s) Wood, glazed
Door Type(s) Single
Window Type(s) Modern, segmental arch and rectangular
Notable Feature(s) Shingles in gable

Property

Property Frontage Front yard, side yard visible from parking area
Surface Type Hardscape
Landscape Feature(s) N/A
Vegetation Lawn, shrubs

Contribution & Status

Overall Heritage Contribution Non-contributing
Current Heritage Status None



City of St. Thomas Heritage Inventory

Identification

Address 18 St. George St

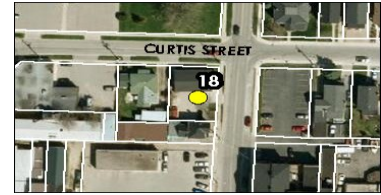

Building Overview

Building Height (Storeys) 1
Building Type Residential
Public/Private Domain Private
Period of Construction Post 1903
Historic Associations None identified
Architectural Style/Influence Vernacular

Building Elements

Foundation Type Rusticated Concrete Block
Exterior Material(s) Siding
Roof Type Front Gable
Number of Bays 3
Door Material(s) Glazed
Door Type(s) Wood
Window Type(s) Modern, rectangular
Notable Feature(s) N/A

Property

Property Frontage Front yard, side yard
Surface Type Softscape, Concrete Drive
Landscape Feature(s) Grass Boulevard
Vegetation Lawn, shrubs, flowers

Contribution & Status

Overall Heritage Contribution Non-contributing
Current Heritage Status None



City of St. Thomas Heritage Inventory

Identification

Address 12 Pearl St

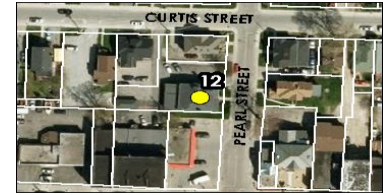

Building Overview

Building Height (Storeys) 2 1/2
Building Type Residential Converted to commercial
Public/Private Domain Private
Period of Construction 1900-1930
Historic Associations Early 20th century residential
Architectural Style/Influence Edwardian

Building Elements

Foundation Type Stone
Exterior Material(s) Brick
Roof Type Hip
Number of Bays 3
Door Material(s) Wood, glazed
Door Type(s) Transom
Window Type(s) Wood, rectangular; Dormer
Notable Feature(s) Stone sills, porch columns

Property

Property Frontage Front yard
Surface Type Softscape, Asphalt drive
Landscape Feature(s) N/A
Vegetation Lawn, shrubs, mature tree

Contribution & Status

Overall Heritage Contribution Non-contributing
Current Heritage Status None



City of St. Thomas Heritage Inventory

Identification

Address 16 Pearl St



Building Overview

Building Height (Storeys) 2 1/2
Building Type Residential Converted to commercial
Public/Private Domain Private
Period of Construction 1881-1900
Historic Associations Late 19th century residential
Architectural Style/Influence Queen Anne

Building Elements

Foundation Type Stone
Exterior Material(s) Brick
Roof Type Hip on Gable
Number of Bays 2
Door Material(s) Wood, glazed
Door Type(s) Single
Window Type(s) Wood, segmental arch, rectangular; Stained glass transom
Notable Feature(s) Stained/ leaded glass

Property

Property Frontage Front yard, side yard
Surface Type Softscape, Asphalt drive
Landscape Feature(s) N/A
Vegetation Lawn, shrubs

Contribution & Status

Overall Heritage Contribution Non-contributing
Current Heritage Status None



City of St. Thomas Heritage Inventory

Identification

Address 15 Pearl St



Building Overview

Building Height (Storeys) 2 1/2
Building Type Residential
Public/Private Domain Private
Period of Construction 1881-1900
Historic Associations Late 19th century residential
Architectural Style/Influence Queen Anne

Building Elements

Foundation Type Stone
Exterior Material(s) Brick, siding
Roof Type Hip on Gable
Number of Bays 2
Door Material(s) Metal, screen
Door Type(s) Single
Window Type(s) Wood, Modern, segmental arch, rectangular; Stained glass transom
Notable Feature(s) Shingles in gable, decorative brick band, stained/leaded glass

Property

Property Frontage Front yard
Surface Type Softscape, Concrete Drive
Landscape Feature(s) N/A
Vegetation Lawn, shrubs, flowers

Contribution & Status

Overall Heritage Contribution Non-contributing
Current Heritage Status None



City of St. Thomas Heritage Inventory

Identification

Address 17 Pearl St



Building Overview

Building Height (Storeys) 2
Building Type Residential Converted to commercial
Public/Private Domain Private
Period of Construction 1870-1900, 20th century modifications
Historic Associations Late 19th century residential
Architectural Style/Influence Eclectic

Building Elements

Foundation Type Poured Concrete
Exterior Material(s) Siding
Roof Type Cross gable
Number of Bays 3
Door Material(s) Metal, unglazed
Door Type(s) Sidelights and colonial door surround
Window Type(s) Wood, Modern, rectangular
Notable Feature(s) N/A

Property

Property Frontage Front yard, side yard
Surface Type Softscape, Asphalt drive
Landscape Feature(s) N/A
Vegetation Lawn, shrubs

Contribution & Status

Overall Heritage Contribution Non-contributing
Current Heritage Status None



City of St. Thomas Heritage Inventory

Identification

Address 18 East St



Building Overview

Building Height (Storeys) 2 1/2
Building Type Residential
Public/Private Domain Private
Period of Construction 1870-1900
Historic Associations Late 19th century residential
Architectural Style/Influence Queen Anne

Building Elements

Foundation Type Rusticated Concrete Block
Exterior Material(s) Yellow brick
Roof Type Hip on Gable
Number of Bays 2
Door Material(s) Wood, glazed
Door Type(s) Single
Window Type(s) Modern, wood, segmental arch; Stained glass transom
Notable Feature(s) Stained glass, porch with gable pediment and columns, decorative brick band

Property

Property Frontage Front yard
Surface Type Softscape, Asphalt drive
Landscape Feature(s) N/A
Vegetation Lawn, shrubs, flowers

Contribution & Status

Overall Heritage Contribution Non-contributing
Current Heritage Status None

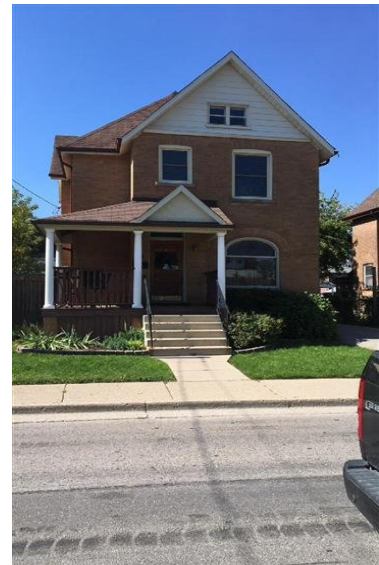

City of St. Thomas Heritage Inventory

Identification

Address 20 East St



Building Overview

Building Height (Storeys) 2 1/2
Building Type Residential
Public/Private Domain Private
Period of Construction 1870-1900
Historic Associations Late 19th century residential
Architectural Style/Influence Queen Anne

Building Elements

Foundation Type Stone
Exterior Material(s) Yellow brick, siding
Roof Type Hip on Gable
Number of Bays 2
Door Material(s) Glass, screen
Door Type(s) Single
Window Type(s) Modern, segmental arch
Notable Feature(s) Stained glass, porch with gable pediment and columns, decorative brick band, shingles

Property

Property Frontage Front yard, side yard
Surface Type Softscape
Landscape Feature(s) N/A
Vegetation Lawn, low hedge, shrubs, young tree

Contribution & Status

Overall Heritage Contribution Non-contributing
Current Heritage Status None



City of St. Thomas Heritage Inventory

Identification

Address 15 East St

Building Overview

Building Height (Storeys) 1 1/2
Building Type Residential
Public/Private Domain Private
Period of Construction 1870-1900
Historic Associations Late 19th century residential
Architectural Style/Influence Vernacular

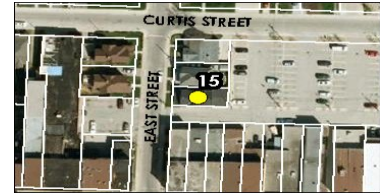

Building Elements

Foundation Type Rusticated Concrete Block
Exterior Material(s) Siding
Roof Type Cross-gable
Number of Bays 2
Door Material(s) Metal, glazed
Door Type(s) Single
Window Type(s) Modern, rectangular
Notable Feature(s) N/A

Property

Property Frontage Front yard, side yard
Surface Type Softscape
Landscape Feature(s) Adjacent to laneway
Vegetation Lawn, shrubs

Contribution & Status

Overall Heritage Contribution Non-contributing
Current Heritage Status None



City of St. Thomas Heritage Inventory

Identification

Address 17 East St

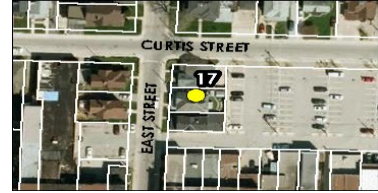

Building Overview

Building Height (Storeys) 2 1/2
Building Type Residential
Public/Private Domain Private
Period of Construction 1900-1930
Historic Associations Early 20th century residential
Architectural Style/Influence Edwardian

Building Elements

Foundation Type Rusticated Concrete Block
Exterior Material(s) Red brick, siding
Roof Type Hip on Gable
Number of Bays 2
Door Material(s) Metal, glazed
Door Type(s) Single
Window Type(s) Modern, rectangular; wood, round arched; Bay window, stained glass transom
Notable Feature(s) Porch with columns

Property

Property Frontage Front yard
Surface Type Softscape, Concrete Drive
Landscape Feature(s) N/A
Vegetation Lawn, shrubs, flowers, young trees

Contribution & Status

Overall Heritage Contribution Non-contributing
Current Heritage Status None

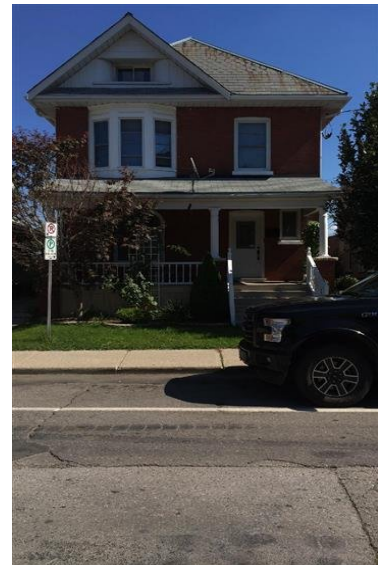

City of St. Thomas Heritage Inventory

Identification

Address 19 East St

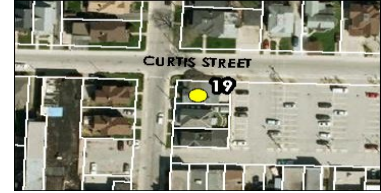

Building Overview

Building Height (Storeys) 1 1/2
Building Type Residential
Public/Private Domain Private
Period of Construction 1870-1900
Historic Associations Late 19th century residential
Architectural Style/Influence Vernacular

Building Elements

Foundation Type Rusticated Concrete Block
Exterior Material(s) Siding
Roof Type Cross gable
Number of Bays 2
Door Material(s) Wood, screen
Door Type(s) Single
Window Type(s) Modern, rectangular
Notable Feature(s) Bay window

Property

Property Frontage Front yard, side yard
Surface Type Softscape, Concrete Drive
Landscape Feature(s) low wood fence
Vegetation Lawn, flowers

Contribution & Status

Overall Heritage Contribution Non-contributing
Current Heritage Status None



City of St. Thomas Heritage Inventory

Identification

Address 16 Mary St

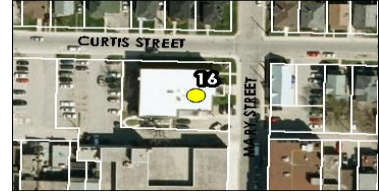

Building Overview

Building Height (Storeys) 3
Building Type Other Institutional
Public/Private Domain Private
Period of Construction 1928
Historic Associations YWCA
Architectural Style/Influence Edwardian

Building Elements

Foundation Type Poured Concrete
Exterior Material(s) Red brick
Roof Type Flat
Number of Bays 5+
Door Material(s) Wood, glazed
Door Type(s) Double
Window Type(s) Wood, rectangular
Notable Feature(s) Front entrance pediment surround, cornice

Property

Property Frontage Front yard, side yard
Surface Type Softscape, Gravel drive
Landscape Feature(s) N/A
Vegetation Lawn, shrubs, flowers, trees

Contribution & Status

Overall Heritage Contribution Non-contributing
Current Heritage Status None



City of St. Thomas Heritage Inventory

Identification

Address 10 Hiawatha St

Building Overview

Building Height (Storeys) 2
Building Type Mixed Commercial Residential Converted to
Public/Private Domain Private
Period of Construction 1870-1900
Historic Associations Late 19th century commercial
Architectural Style/Influence Edwardian



Building Elements

Foundation Type Stone
Exterior Material(s) Brick, siding
Roof Type Flat
Number of Bays 2
Door Material(s) Metal, unglazed
Door Type(s) Single
Window Type(s) Wood, rectangular; Leaded glass transom
Notable Feature(s) Leaded glass transom in upper windows, stone band

Property

Property Frontage Front yard, adjacent to laneway
Surface Type Hardscape
Landscape Feature(s) N/A
Vegetation N/A

Contribution & Status

Overall Heritage Contribution Contributing
Current Heritage Status None



City of St. Thomas Heritage Inventory

Identification

Address 12 Hiawatha St

Building Overview

Building Height (Storeys) 1 1/2
Building Type Residential
Public/Private Domain Private
Period of Construction 1870-1900
Historic Associations Late 19th century residential
Architectural Style/Influence Vernacular

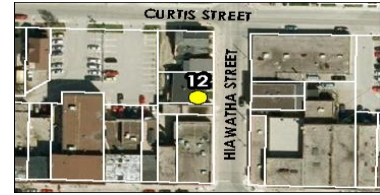

Building Elements

Foundation Type Stone
Exterior Material(s) Siding
Roof Type Side Gable, Hip Dormer
Number of Bays 2
Door Material(s) Metal, unglazed
Door Type(s) Single
Window Type(s) Modern, rectangular
Notable Feature(s)

Property

Property Frontage Front yard
Surface Type Softscape
Landscape Feature(s) N/A
Vegetation Lawn, flowers

Contribution & Status

Overall Heritage Contribution Non-contributing
Current Heritage Status None



City of St. Thomas Heritage Inventory

Identification

Address 14 Hiawatha St

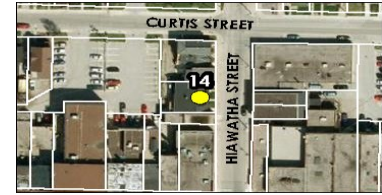

Building Overview

Building Height (Storeys) 1 1/2
Building Type Residential
Public/Private Domain Private
Period of Construction 1870-1900
Historic Associations Late 19th century residential
Architectural Style/Influence Vernacular

Building Elements

Foundation Type Stone
Exterior Material(s) Siding
Roof Type Side Gable
Number of Bays 1
Door Material(s) Metal, unglazed
Door Type(s) Single
Window Type(s) Rectangular
Notable Feature(s) N/A

Property

Property Frontage Front yard
Surface Type Softscape
Landscape Feature(s) N/A
Vegetation Lawn

Contribution & Status

Overall Heritage Contribution Non-contributing
Current Heritage Status None



City of St. Thomas Heritage Inventory

Identification

Address 16 Hiawatha St

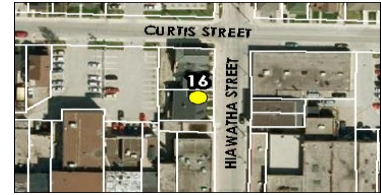

Building Overview

Building Height (Storeys) 1 1/2
Building Type Residential
Public/Private Domain Private
Period of Construction 1870-1900
Historic Associations Late 19th century residential
Architectural Style/Influence Vernacular

Building Elements

Foundation Type Stone
Exterior Material(s) Siding
Roof Type Side Gable, Hip Dormer
Number of Bays 2
Door Material(s) Metal, unglazed
Door Type(s) Single
Window Type(s) Contemporary, rectangular
Notable Feature(s) N/A

Property

Property Frontage Front yard
Surface Type Softscape
Landscape Feature(s) N/A
Vegetation Lawn

Contribution & Status

Overall Heritage Contribution Non-contributing
Current Heritage Status None



City of St. Thomas Heritage Inventory

Identification

Address 18 Hiawatha St

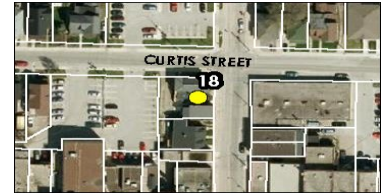

Building Overview

Building Height (Storeys) 1 1/2
Building Type Residential
Public/Private Domain Private
Period of Construction 1900-1930
Historic Associations Early 20th century commercial
Architectural Style/Influence Edwardian

Building Elements

Foundation Type Not visible
Exterior Material(s) Siding and shingles
Roof Type Front gable, cross gable, shed dormers
Number of Bays 4
Door Material(s) Metal, screen
Door Type(s) Single
Window Type(s) Modern, rectangular
Notable Feature(s)

Property

Property Frontage Front yard, side yard
Surface Type Softscape
Landscape Feature(s) N/A
Vegetation Lawn, flowers, shrubs

Contribution & Status

Overall Heritage Contribution Contributing
Current Heritage Status None

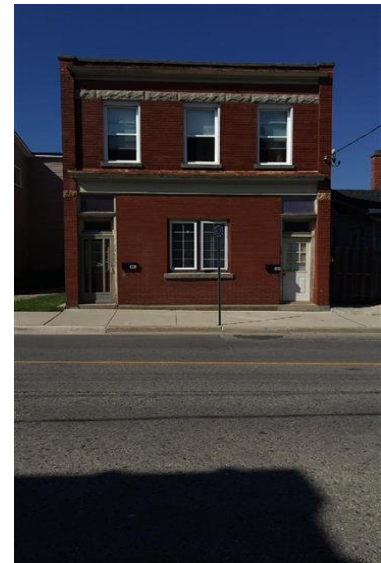

City of St. Thomas Heritage Inventory

Identification

Address 9 Hiawatha St



Building Overview

Building Height (Storeys) 2
Building Type Mixed Commercial Residential
Public/Private Domain Private
Period of Construction 1870-1900
Historic Associations Late 19th century commercial
Architectural Style/Influence Vernacular

Building Elements

Foundation Type Stone
Exterior Material(s) Red brick
Roof Type Flat
Number of Bays 2
Door Material(s) Wood, screen; metal, unglazed
Door Type(s) Single
Window Type(s) Modern, rectangular; Storefront
Notable Feature(s) Stone band, storefront window

Property

Property Frontage Front yard
Surface Type Hardscape
Landscape Feature(s) N/A
Vegetation N/A

Contribution & Status

Overall Heritage Contribution Contributing
Current Heritage Status None



City of St. Thomas Heritage Inventory

Identification

Address 11 Hiawatha St

Building Overview

Building Height (Storeys) 2
Building Type Mixed Commercial Residential
Public/Private Domain Private
Period of Construction 1870-1900
Historic Associations Late 19th century commercial
Architectural Style/Influence Vernacular



Building Elements

Foundation Type Not visible
Exterior Material(s) Red brick, yellow brick, siding
Roof Type Flat
Number of Bays 2
Door Material(s) Metal, unglazed
Door Type(s) Single
Window Type(s) Modern, bay
Notable Feature(s) Stone band

Property

Property Frontage Front yard
Surface Type Hardscape
Landscape Feature(s) N/A
Vegetation N/A

Contribution & Status

Overall Heritage Contribution Contributing
Current Heritage Status None



City of St. Thomas Heritage Inventory

Identification

Address 11 1/2 Hiawatha St



Building Overview

Building Height (Storeys) 2
Building Type Mixed Commercial Residential
Public/Private Domain Private
Period of Construction 1870-1900
Historic Associations Late 19th century commercial
Architectural Style/Influence Vernacular

Building Elements

Foundation Type Not visible
Exterior Material(s) Red brick, yellow brick, siding
Roof Type Flat
Number of Bays 2
Door Material(s) Metal, glazed
Door Type(s) Single
Window Type(s) Modern, bay
Notable Feature(s) Stone band

Property

Property Frontage Front yard
Surface Type Hardscape
Landscape Feature(s) N/A
Vegetation N/A

Contribution & Status

Overall Heritage Contribution Contributing
Current Heritage Status None



City of St. Thomas Heritage Inventory

Identification

Address 15 Hiawatha St



Building Overview

Building Height (Storeys) 1
Building Type Commercial
Public/Private Domain Private
Period of Construction Post-1980
Historic Associations None identified
Architectural Style/Influence N/A

Building Elements

Foundation Type Poured Concrete
Exterior Material(s) Buff brick
Roof Type Flat
Number of Bays 2
Door Material(s) Glass
Door Type(s) Double
Window Type(s) Modern, rectangular
Notable Feature(s) Corner entrance

Property

Property Frontage Front and side yard
Surface Type Hardscape
Landscape Feature(s) N/A
Vegetation N/A

Contribution & Status

Overall Heritage Contribution Non-contributing
Current Heritage Status None



City of St. Thomas Heritage Inventory

Identification

Address 10 Mondamin St

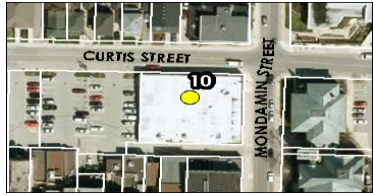

Building Overview

- Building Height (Storeys)
- Building Type
- Public/Private Domain
- Period of Construction
- Historic Associations
- Architectural Style/Influence

Building Elements

Foundation Type
Exterior Material(s)
Roof Type
Number of Bays
Door Material(s)
Door Type(s)
Window Type(s)
Notable Feature(s)

Property

Property Frontage
Surface Type
Landscape Feature(s)
Vegetation

Contribution & Status

Overall Heritage Contribution Current Heritage Status

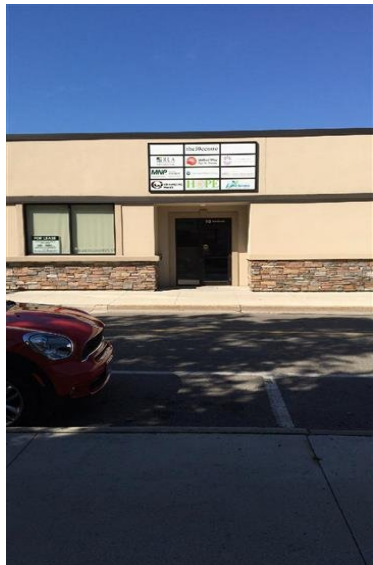

City of St. Thomas Heritage Inventory

Identification

Address 9 Mondamin St

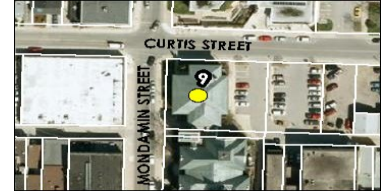

Building Overview

Building Height (Storeys) 3
Building Type Civic
Public/Private Domain Public
Period of Construction 1899
Historic Associations Former library
Architectural Style/Influence Neo-classical Revival

Building Elements

Foundation Type Stone
Exterior Material(s) Yellow brick, stone
Roof Type Hip
Number of Bays 5+
Door Material(s) Glass
Door Type(s) Double, single
Window Type(s) Rectangular
Notable Feature(s) Smooth stone facing, stone cornice, roof cornice with brickwork and large dentils,

Property

Property Frontage Front yard, side yards
Surface Type Softscape
Landscape Feature(s) Garden on former stairs
Vegetation Shrubs, trees, lawn, flowers

Contribution & Status

Overall Heritage Contribution Contributing
Current Heritage Status Designated



City of St. Thomas Heritage Inventory

Identification

Address 2 St. Catharine St



Building Overview

Building Height (Storeys) 1
Building Type Residential
Public/Private Domain Private
Period of Construction 1870-1900
Historic Associations Late 19th century commercial
Architectural Style/Influence Vernacular

Building Elements

Foundation Type Not visible
Exterior Material(s) Siding
Roof Type Flat
Number of Bays 2
Door Material(s) Metal
Door Type(s) Single
Window Type(s) wood, rectangular
Notable Feature(s) Brick corbelling

Property

Property Frontage Front yard, side yard visible to laneway
Surface Type Hardscape
Landscape Feature(s) N/A
Vegetation N/A

Contribution & Status

Overall Heritage Contribution Non-contributing
Current Heritage Status None

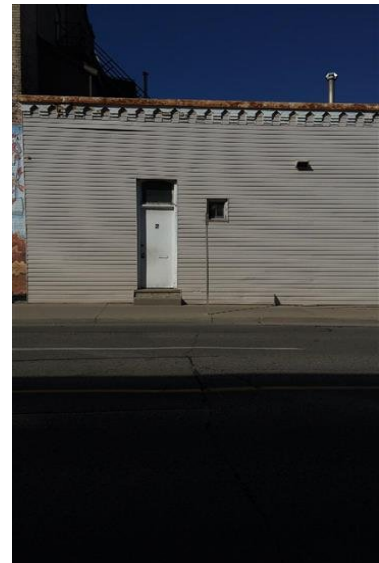

City of St. Thomas Heritage Inventory

Identification

Address 12-14 St. Catharine St

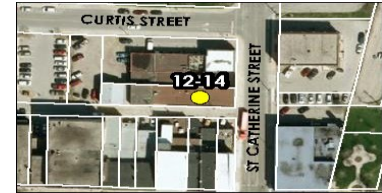

Building Overview

Building Height (Storeys) 1
Building Type Commercial
Public/Private Domain Private
Period of Construction Not known
Historic Associations None identified
Architectural Style/Influence None

Building Elements

Foundation Type Not visible
Exterior Material(s) Stucco/External Insulation Finishing System (EIFS), siding
Roof Type Flat
Number of Bays 3
Door Material(s) Glass
Door Type(s) Single
Window Type(s) Modern rectangular
Notable Feature(s) N/A

Property

Property Frontage Front yard, side yard visible to laneway
Surface Type Hardscape
Landscape Feature(s) N/A
Vegetation N/A

Contribution & Status

Overall Heritage Contribution Non-contributing
Current Heritage Status None

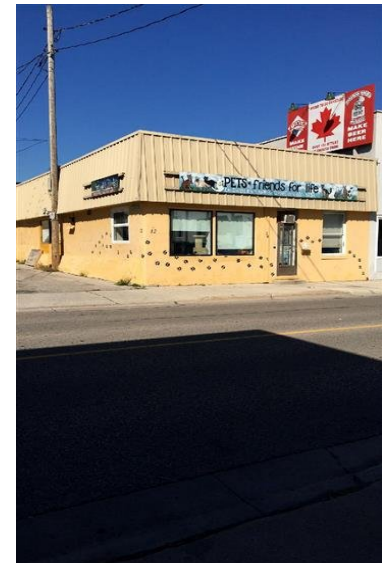

City of St. Thomas Heritage Inventory

Identification

Address 13-23 St. Catharine St



Building Overview

Building Height (Storeys) 3
Building Type Commercial
Public/Private Domain Private
Period of Construction Not known
Historic Associations None identified
Architectural Style/Influence None

Building Elements

Foundation Type Poured Concrete
Exterior Material(s) Stucco
Roof Type Flat
Number of Bays 5+
Door Material(s) Glass
Door Type(s) Double
Window Type(s) Modern rectangular
Notable Feature(s) Wood arch detail between second and third storey

Property

Property Frontage Front yard, side yard
Surface Type Hardscape
Landscape Feature(s) N/A
Vegetation N/A

Contribution & Status

Overall Heritage Contribution Non-contributing
Current Heritage Status None



City of St. Thomas Heritage Inventory

Identification

Address 10 Manitoba St

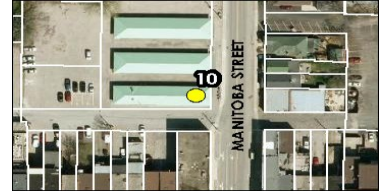

Building Overview

Building Height (Storeys) 1
Building Type Commercial
Public/Private Domain Private
Period of Construction 1870-1900
Historic Associations Late 19th century commercial
Architectural Style/Influence Vernacular

Building Elements

Foundation Type Poured Concrete
Exterior Material(s) Red brick
Roof Type Hip
Number of Bays 3
Door Material(s) Wood, glazed
Door Type(s) Double
Window Type(s) Modern rectangular
Notable Feature(s) Market stall pavilions beside building

Property

Property Frontage Front yard, side yard
Surface Type Hardscape
Landscape Feature(s) N/A
Vegetation N/A

Contribution & Status

Overall Heritage Contribution Contributing
Current Heritage Status None



City of St. Thomas Heritage Inventory

Identification

Address 5 Manitoba St



Building Overview

Building Height (Storeys) 2
Building Type Residential
Public/Private Domain Private
Period of Construction 1870-1900
Historic Associations Late 19th century commercial
Architectural Style/Influence Vernacular

Building Elements

Foundation Type Not visible
Exterior Material(s) Brick, rusticated concrete block
Roof Type Flat
Number of Bays 4
Door Material(s) Metal, glazed
Door Type(s) Single
Window Type(s) Modern rectangular
Notable Feature(s) N/A

Property

Property Frontage Front yard, rear yard
Surface Type Hardscape
Landscape Feature(s) N/A
Vegetation N/A

Contribution & Status

Overall Heritage Contribution Non-contributing
Current Heritage Status None



City of St. Thomas Heritage Inventory

Identification

Address 20 William St



Building Overview

Building Height (Storeys) 1
Building Type Commercial
Public/Private Domain Private
Period of Construction 1961-1980
Historic Associations None identified
Architectural Style/Influence None

Building Elements

Foundation Type Poured Concrete
Exterior Material(s) Concrete block
Roof Type Flat
Number of Bays 5+
Door Material(s) Glass
Door Type(s) Sliding
Window Type(s) Metal, rectangular
Notable Feature(s) N/A

Property

Property Frontage Front yard, side yard
Surface Type Hardscape
Landscape Feature(s) N/A
Vegetation N/A

Contribution & Status

Overall Heritage Contribution Non-contributing
Current Heritage Status None



City of St. Thomas Heritage Inventory

Identification

Address 15-17 William St



Building Overview

Building Height (Storeys) N/A
Building Type Vacant lot
Public/Private Domain Private
Period of Construction N/A
Historic Associations N/A
Architectural Style/Influence N/A

Building Elements

Foundation Type N/A
Exterior Material(s) N/A
Roof Type N/A
Number of Bays N/A
Door Material(s) N/A
Door Type(s) N/A
Window Type(s) N/A
Notable Feature(s) N/A

Property

Property Frontage Front yard
Surface Type Softscape
Landscape Feature(s) N/A
Vegetation Lawn, trees, shrubs

Contribution & Status

Overall Heritage Contribution Non-contributing
Current Heritage Status None



City of St. Thomas Heritage Inventory

Identification

Address 2 Queen St



Building Overview

Building Height (Storeys) 2.5
Building Type Mixed use
Public/Private Domain Private
Period of Construction 1880-1900
Historic Associations Late 19th century residential
Architectural Style/Influence Second Empire

Building Elements

Foundation Type Not visible
Exterior Material(s) Brick
Roof Type Mansard
Number of Bays 5
Door Material(s) Metal
Door Type(s) Single, unglazed
Window Type(s) Modern rectangular
Notable Feature(s) Brick cornice, quoins, hood mouldings

Property

Property Frontage Side yard
Surface Type Hardscape
Landscape Feature(s) N/A
Vegetation N/A

Contribution & Status

Overall Heritage Contribution Contributing
Current Heritage Status None

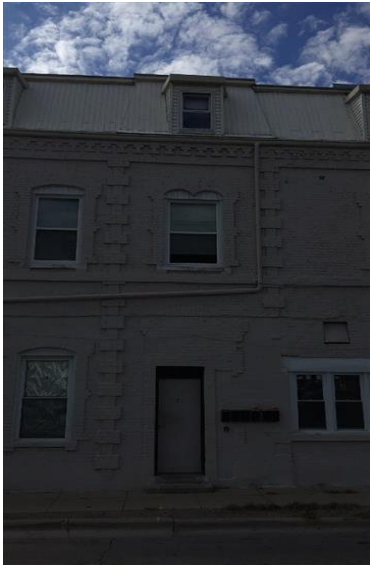

City of St. Thomas Heritage Inventory

Identification

Address 4 Queen St



Building Overview

Building Height (Storeys) 2.5
Building Type Mixed use
Public/Private Domain Private
Period of Construction 1880-1900
Historic Associations Late 19th century residential
Architectural Style/Influence Second Empire

Building Elements

Foundation Type Not visible
Exterior Material(s) Brick
Roof Type Mansard
Number of Bays 5
Door Material(s) Metal
Door Type(s) Single, unglazed
Window Type(s) Modern rectangular
Notable Feature(s) Brick cornice, quoins, hood moulds

Property

Property Frontage Side yard
Surface Type Hardscape
Landscape Feature(s) N/A
Vegetation N/A

Contribution & Status

Overall Heritage Contribution Contributing
Current Heritage Status None



City of St. Thomas Heritage Inventory

Identification

Address 10 Queen St



Building Overview

Building Height (Storeys) 1
Building Type Other Institutional
Public/Private Domain Private
Period of Construction Not known
Historic Associations None identified
Architectural Style/Influence None

Building Elements

Foundation Type Poured Concrete
Exterior Material(s) Concrete block
Roof Type Flat
Number of Bays 5+
Door Material(s) Glass
Door Type(s) Single
Window Type(s) Modern, rectangular
Notable Feature(s) N/A

Property

Property Frontage Front yard
Surface Type Hardscape
Landscape Feature(s) N/A
Vegetation N/A

Contribution & Status

Overall Heritage Contribution Non-contributing
Current Heritage Status None



City of St. Thomas Heritage Inventory

Identification

Address 14 Queen St



Building Overview

Building Height (Storeys) N/A
Building Type Vacant lot
Public/Private Domain Private
Period of Construction N/A
Historic Associations N/A
Architectural Style/Influence N/A

Building Elements

Foundation Type N/A
Exterior Material(s) N/A
Roof Type N/A
Number of Bays N/A
Door Material(s) N/A
Door Type(s) N/A
Window Type(s) N/A
Notable Feature(s) Vacant lot

Property

Property Frontage Front yard
Surface Type Softscape with remnant asphalt paving
Landscape Feature(s) N/A
Vegetation Lawn

Contribution & Status

Overall Heritage Contribution Non-contributing
Current Heritage Status None



City of St. Thomas Heritage Inventory

Identification

Address 16 Queen St

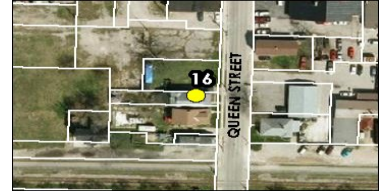

Building Overview

Building Height (Storeys) 1 1/2
Building Type Residential
Public/Private Domain Private
Period of Construction 1900-1930
Historic Associations Early 20th century residential
Architectural Style/Influence Vernacular

Building Elements

Foundation Type Rusticated Concrete Block
Exterior Material(s) Siding
Roof Type Front Gable
Number of Bays 2
Door Material(s) Unglazed
Door Type(s) Single
Window Type(s) Rectangular
Notable Feature(s) Rusticated concrete block porch supports, wood columns,

Property

Property Frontage Front yard
Surface Type Softscape, Gravel drive
Landscape Feature(s) Planting beds
Vegetation Shrubs, flowers, lawn

Contribution & Status

Overall Heritage Contribution Non-contributing
Current Heritage Status None



City of St. Thomas Heritage Inventory

Identification

Address 18 Queen St



Building Overview

Building Height (Storeys) 1 1/2
Building Type Residential
Public/Private Domain Private
Period of Construction 1920-1939
Historic Associations Early 20th century residential
Architectural Style/Influence Arts and Crafts

Building Elements

Foundation Type Poured Concrete
Exterior Material(s) Brick, stucco, siding
Roof Type Side Gable
Number of Bays 3
Door Material(s) Unglazed
Door Type(s) Single
Window Type(s) Wood, rectangular; Gable dormer
Notable Feature(s) Stone porch supports

Property

Property Frontage Front yard
Surface Type Softscape
Landscape Feature(s) N/A
Vegetation Shrubs, flowers, lawn

Contribution & Status

Overall Heritage Contribution Non-contributing
Current Heritage Status None



City of St. Thomas Heritage Inventory

Identification

Address 20 Queen St



Building Overview

Building Height (Storeys) 1 1/2
Building Type Residential
Public/Private Domain Private
Period of Construction 1870-1900
Historic Associations Late 19th century residential
Architectural Style/Influence Vernacular

Building Elements

Foundation Type Stone
Exterior Material(s) Wood board and batten
Roof Type Front Gable
Number of Bays 2
Door Material(s) Wood, glazed
Door Type(s) Single
Window Type(s) Modern, rectangular
Notable Feature(s) N/A

Property

Property Frontage Front yard, side yard
Surface Type Softscape, Driveway
Landscape Feature(s) N/A
Vegetation Shrubs, lawn

Contribution & Status

Overall Heritage Contribution Non-contributing
Current Heritage Status None



City of St. Thomas Heritage Inventory

Identification

Address 11 Queen St

Building Overview

Building Height (Storeys) 2
Building Type Mixed Commercial Residential
Public/Private Domain Private
Period of Construction 1870-1900
Historic Associations Late 19th century residential
Architectural Style/Influence None

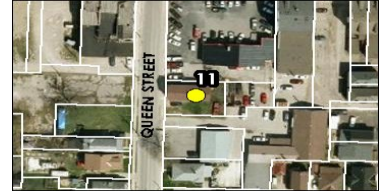

Building Elements

Foundation Type Not visible
Exterior Material(s) Siding
Roof Type Front Gable
Number of Bays 3
Door Material(s) Metal, unglazed
Door Type(s) Single
Window Type(s) Modern, rectangular
Notable Feature(s) N/A

Property

Property Frontage Front yard
Surface Type Softscape, Driveway
Landscape Feature(s) N/A
Vegetation Lawn

Contribution & Status

Overall Heritage Contribution Non-contributing
Current Heritage Status None



City of St. Thomas Heritage Inventory

Identification

Address 15 Queen St

Building Overview

Building Height (Storeys) 1
Building Type Commercial
Public/Private Domain Private
Period of Construction 1961-1980
Historic Associations None identified
Architectural Style/Influence None

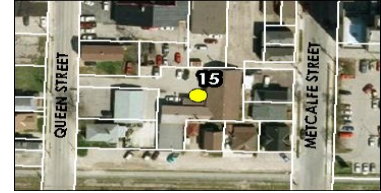

Building Elements

Foundation Type Not visible
Exterior Material(s) Metal cladding
Roof Type Flat
Number of Bays 3
Door Material(s) Metal
Door Type(s) Garage, single entrance
Window Type(s) N/A
Notable Feature(s) N/A

Property

Property Frontage Front yard
Surface Type Hardscape
Landscape Feature(s) N/A
Vegetation N/A

Contribution & Status

Overall Heritage Contribution Non-contributing
Current Heritage Status None



City of St. Thomas Heritage Inventory

Identification

Address 17 Queen St

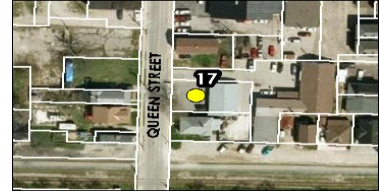

Building Overview

Building Height (Storeys) 1
Building Type Commercial
Public/Private Domain Private
Period of Construction 1961-1980
Historic Associations None identified
Architectural Style/Influence None

Building Elements

Foundation Type Poured Concrete
Exterior Material(s) Concrete brick
Roof Type Side Gable
Number of Bays 1
Door Material(s) Glass
Door Type(s) Singles
Window Type(s) Fixed pane
Notable Feature(s) N/A

Property

Property Frontage Front yard
Surface Type Hardscape, Parking Area
Landscape Feature(s) N/A
Vegetation Mature maple

Contribution & Status

Overall Heritage Contribution Non-contributing
Current Heritage Status None



City of St. Thomas Heritage Inventory

Identification

Address 19 Queen St



Building Overview

Building Height (Storeys) 1
Building Type Commercial
Public/Private Domain Private
Period of Construction 1870-1900
Historic Associations Late 19th century residential
Architectural Style/Influence Vernacular

Building Elements

Foundation Type Rusticated Concrete Block
Exterior Material(s) Siding
Roof Type Hip
Number of Bays 3
Door Material(s) Metal, glazed
Door Type(s) Single
Window Type(s) Modern, rectangular
Notable Feature(s) N/A

Property

Property Frontage Front yard, side yard
Surface Type Softscape
Landscape Feature(s) Planting beds
Vegetation Shrubs, young tree, lawn

Contribution & Status

Overall Heritage Contribution Non-contributing
Current Heritage Status None



City of St. Thomas Heritage Inventory

Identification

Address 2 Metcalfe St

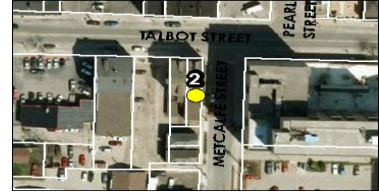

Building Overview

Building Height (Storeys) 3
Building Type Mixed use commercial/residential
Public/Private Domain Private
Period of Construction 1880-1900
Historic Associations Late 19th century commercial
Architectural Style/Influence Vernacular

Building Elements

Foundation Type Not visible
Exterior Material(s) Red brick
Roof Type Side gable
Number of Bays 2
Door Material(s) Metal
Door Type(s) Single, glazed
Window Type(s) Modern rectangular
Notable Feature(s) Hood moulds

Property

Property Frontage Side yard
Surface Type Hardscape
Landscape Feature(s) N/A
Vegetation N/A

Contribution & Status

Overall Heritage Contribution Contributing
Current Heritage Status None



City of St. Thomas Heritage Inventory

Identification

Address 4 Metcalfe St

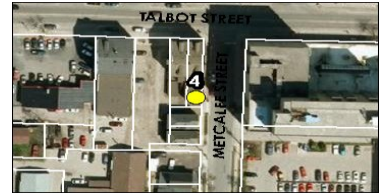

Building Overview

Building Height (Storeys) 2
Building Type Commercial
Public/Private Domain Private
Period of Construction 1881-1900
Historic Associations Late 19th century commercial
Architectural Style/Influence Italianate

Building Elements

Foundation Type Not visible
Exterior Material(s) Buff brick
Roof Type Flat
Number of Bays 5+
Door Material(s) Wood
Door Type(s) Single
Window Type(s) Modern, segmental arch openings
Notable Feature(s) Dentils in cornice

Property

Property Frontage Side yard
Surface Type Hardscape
Landscape Feature(s) N/A
Vegetation N/A

Contribution & Status

Overall Heritage Contribution Contributing
Current Heritage Status None



City of St. Thomas Heritage Inventory

Identification

Address 8 Metcalfe St



Building Overview

Building Height (Storeys) 2 1/2
Building Type Residential
Public/Private Domain Private
Period of Construction 1901-1919
Historic Associations Early 20th century residential
Architectural Style/Influence Edwardian

Building Elements

Foundation Type Rusticated Concrete Block
Exterior Material(s) Red brick
Roof Type Hip on Gable
Number of Bays 2
Door Material(s) Metal, glazed
Door Type(s) Single
Window Type(s) Wood, segmental arch, metal storms; Stained glass transom
Notable Feature(s) Shingles in gable, rounded corner detail

Property

Property Frontage Front yard
Surface Type Hardscape
Landscape Feature(s) N/A
Vegetation N/A

Contribution & Status

Overall Heritage Contribution Non-contributing
Current Heritage Status None



City of St. Thomas Heritage Inventory

Identification

Address 10 Metcalfe St

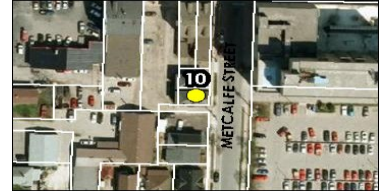

Building Overview

Building Height (Storeys) 2 1/2
Building Type Residential
Public/Private Domain Private
Period of Construction 1901-1919
Historic Associations Early 20th century residential
Architectural Style/Influence Edwardian

Building Elements

Foundation Type Rusticated Concrete Block
Exterior Material(s) Red brick
Roof Type Hip on Gable
Number of Bays 2
Door Material(s) Metal, glazed
Door Type(s) Single
Window Type(s) Modern, rectangular, segmental arch frame
Notable Feature(s) N/A

Property

Property Frontage Front yard
Surface Type Hardscape
Landscape Feature(s) N/A
Vegetation Lawn

Contribution & Status

Overall Heritage Contribution Non-contributing
Current Heritage Status None

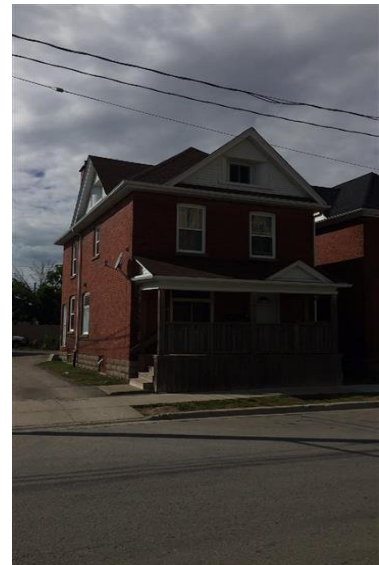

City of St. Thomas Heritage Inventory

Identification

Address 14 Metcalfe St



Building Overview

Building Height (Storeys) 1 1/2
Building Type Residential
Public/Private Domain Private
Period of Construction 1870-1900
Historic Associations Late 19th century residential
Architectural Style/Influence Vernacular

Building Elements

Foundation Type Concrete
Exterior Material(s) External Insulation Finishing System (EIFS)
Roof Type Front Gable
Number of Bays 2
Door Material(s) Metal, unglazed
Door Type(s) Single
Window Type(s) Modern, rectangular
Notable Feature(s) N/A

Property

Property Frontage Front yard
Surface Type Softscape, Driveway
Landscape Feature(s) N/A
Vegetation Lawn

Contribution & Status

Overall Heritage Contribution Non-contributing
Current Heritage Status None



City of St. Thomas Heritage Inventory

Identification

Address 18 Metcalfe St

Building Overview

Building Height (Storeys) 1 1/2
Building Type Commercial
Public/Private Domain Private
Period of Construction 1870-1900
Historic Associations Late 19th century residential
Architectural Style/Influence None



Building Elements

Foundation Type Rusticated Concrete Block
Exterior Material(s) Siding
Roof Type Cross gable
Number of Bays 3
Door Material(s) Metal, glazed
Door Type(s) Single
Window Type(s) Modern, arched
Notable Feature(s) Colonial style door surround

Property

Property Frontage Front yard, side yard
Surface Type Softscape
Landscape Feature(s) Flower beds
Vegetation Shrubs, lawn

Contribution & Status

Overall Heritage Contribution Non-contributing
Current Heritage Status None



City of St. Thomas Heritage Inventory

Identification

Address 11-19 Metcalfe St



Building Overview

Building Height (Storeys) N/A
Building Type Parking lot
Public/Private Domain Public
Period of Construction N/A
Historic Associations N/A
Architectural Style/Influence N/A

Building Elements

Foundation Type N/A
Exterior Material(s) N/A
Roof Type N/A
Number of Bays N/A
Door Material(s) N/A
Door Type(s) N/A
Window Type(s) N/A
Notable Feature(s) N/A

Property

Property Frontage N/A
Surface Type Hardscape
Landscape Feature(s) Grass boulevard
Vegetation Trees, shrubs, lawn

Contribution & Status

Overall Heritage Contribution Non-contributing
Current Heritage Status None



City of St. Thomas Heritage Inventory

Identification

Address 21 Metcalfe St



Building Overview

Building Height (Storeys) N/A
Building Type Former railway corridor
Public/Private Domain Private
Period of Construction 1870-1900
Historic Associations Former Canada Southern Railway corridor
Architectural Style/Influence N/A

Building Elements

Foundation Type N/A
Exterior Material(s) N/A
Roof Type N/A
Number of Bays N/A
Door Material(s) N/A
Door Type(s) N/A
Window Type(s) N/A
Notable Feature(s) Linear corridor

Property

Property Frontage N/A
Surface Type Softscape
Landscape Feature(s) Multi-use pathway
Vegetation Grass

Contribution & Status

Overall Heritage Contribution Contributing
Current Heritage Status None



City of St. Thomas Heritage Inventory

Identification

Address 4-8 Elgin St

Building Overview

Building Height (Storeys) 2
Building Type Commercial
Public/Private Domain Private
Period of Construction 1900-1930
Historic Associations Early 20th century commercial
Architectural Style/Influence Vernacular



Building Elements

Foundation Type Not visible
Exterior Material(s) Red brick
Roof Type Flat
Number of Bays 3
Door Material(s) Glass
Door Type(s) Single
Window Type(s) Wood rectangular, modern full length
Notable Feature(s) Dentilled cornice between storeys

Property

Property Frontage Front yard
Surface Type Hardscape
Landscape Feature(s) N/A
Vegetation N/A

Contribution & Status

Overall Heritage Contribution Contributing
Current Heritage Status None



City of St. Thomas Heritage Inventory

Identification

Address 10 Elgin St

Building Overview

Building Height (Storeys) 1
Building Type Commercial
Public/Private Domain Private
Period of Construction 1900-1930
Historic Associations Early 20th century commercial
Architectural Style/Influence None

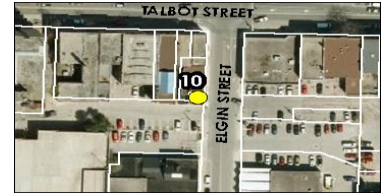

Building Elements

Foundation Type Not visible
Exterior Material(s) Siding
Roof Type Flat
Number of Bays 2
Door Material(s) Metal, glazed
Door Type(s) Single
Window Type(s) Modern rectangular
Notable Feature(s) N/A

Property

Property Frontage Front yard, side yard
Surface Type Hardscape
Landscape Feature(s) N/A
Vegetation N/A

Contribution & Status

Overall Heritage Contribution Non-contributing
Current Heritage Status None



City of St. Thomas Heritage Inventory

Identification

Address 18 Elgin St

Building Overview

Building Height (Storeys) 1
Building Type Commercial
Public/Private Domain Private
Period of Construction Not known
Historic Associations None identified
Architectural Style/Influence None



Building Elements

Foundation Type Not visible
Exterior Material(s) Brick, siding
Roof Type Flat
Number of Bays 5+
Door Material(s) Wood, glazed
Door Type(s) Single
Window Type(s) Modern rectangular
Notable Feature(s) Mural

Property

Property Frontage Front yard, side yard
Surface Type Hardscape
Landscape Feature(s) Paved parking area
Vegetation N/A

Contribution & Status

Overall Heritage Contribution Non-contributing
Current Heritage Status None



City of St. Thomas Heritage Inventory

Identification

Address 19 Elgin St

Building Overview

Building Height (Storeys) 1
Building Type Commercial
Public/Private Domain Private
Period of Construction 1951-1960
Historic Associations None identified
Architectural Style/Influence Mid Century Modern



Building Elements

Foundation Type Poured Concrete
Exterior Material(s) Wood siding
Roof Type zig-zag roof
Number of Bays 5+
Door Material(s) Glass
Door Type(s) Double
Window Type(s) Modern square and full length
Notable Feature(s) Zig-zag roof

Property

Property Frontage Front yard, side yard
Surface Type Hardscape
Landscape Feature(s) Paved parking area
Vegetation N/A

Contribution & Status

Overall Heritage Contribution Non-contributing
Current Heritage Status None



City of St. Thomas Heritage Inventory

Identification

Address 6 Hincks St

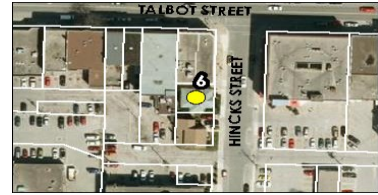

Building Overview

Building Height (Storeys) 1 1/2
Building Type Residential
Public/Private Domain Private
Period of Construction 1951-1960
Historic Associations None identified
Architectural Style/Influence Colonial revival

Building Elements

Foundation Type Poured Concrete
Exterior Material(s) Modern stone facing
Roof Type Hip on Gable
Number of Bays 2
Door Material(s) Metal, unglazed
Door Type(s) Single
Window Type(s) Wood rectangular
Notable Feature(s) Returned eaves, dentils

Property

Property Frontage Front yard
Surface Type Softscape, Concrete drive
Landscape Feature(s) N/A
Vegetation Lawn, shrubs

Contribution & Status

Overall Heritage Contribution Non-contributing
Current Heritage Status None

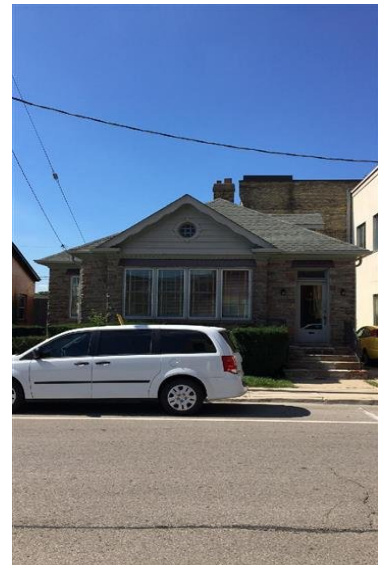

City of St. Thomas Heritage Inventory

Identification

Address 10 Hincks St



Building Overview

Building Height (Storeys) 2
Building Type Residential Converted to Commercial
Public/Private Domain Private
Period of Construction 1900-1930
Historic Associations Early 20th century residential
Architectural Style/Influence Vernacular

Building Elements

Foundation Type Rusticated Concrete Block
Exterior Material(s) Siding, brick
Roof Type Side Gable
Number of Bays
Door Material(s) Metal unglazed
Door Type(s) Single
Window Type(s) Modern rectangular
Notable Feature(s) Brick side addition

Property

Property Frontage Front yard, Side yard visible from laneway
Surface Type Softscape, Concrete drive
Landscape Feature(s) N/A
Vegetation Tree, shrubs, lawn

Contribution & Status

Overall Heritage Contribution Non-contributing
Current Heritage Status None



City of St. Thomas Heritage Inventory

Identification

Address 16-18 Hincks St



Building Overview

Building Height (Storeys) 2
Building Type Commercial
Public/Private Domain Private
Period of Construction 1950-1970
Historic Associations None identified
Architectural Style/Influence Mid Century Modern

Building Elements

Foundation Type Poured Concrete
Exterior Material(s) Yellow brick
Roof Type Flat
Number of Bays 2
Door Material(s) Glass
Door Type(s) Double
Window Type(s) Modern ribbon
Notable Feature(s) Horizontal linear overhangs

Property

Property Frontage Front yard
Surface Type Softscape
Landscape Feature(s) N/A
Vegetation Shrubs, lawn

Contribution & Status

Overall Heritage Contribution Non-contributing
Current Heritage Status None



City of St. Thomas Heritage Inventory

Identification

Address 17 Hincks St



Building Overview

Building Height (Storeys) 2
Building Type Residential
Public/Private Domain Private
Period of Construction 1870-1900
Historic Associations Late 19th century residential
Architectural Style/Influence Queen Anne

Building Elements

Foundation Type Stone
Exterior Material(s) Brick, wood shingles
Roof Type Hip on Gable
Number of Bays 3
Door Material(s) Metal glazed
Door Type(s) Single
Window Type(s) Modern rectangular; segmental arch openings
Notable Feature(s) Bay window, overhanging second storey, brackets

Property

Property Frontage Front yard, Side yard visible from laneway
Surface Type Softscape, Asphalt drive
Landscape Feature(s) N/A
Vegetation Lawn

Contribution & Status

Overall Heritage Contribution Non-contributing
Current Heritage Status None



City of St. Thomas Heritage Inventory

Identification

Address 4 Southwick St



Building Overview

Building Height (Storeys) 2
Building Type Commercial
Public/Private Domain Private
Period of Construction 1900-1930
Historic Associations Early 20th century commercial
Architectural Style/Influence Edwardian

Building Elements

Foundation Type Concrete Block
Exterior Material(s) Red brick, stucco
Roof Type Flat
Number of Bays 3
Door Material(s) Wood glazed
Door Type(s) single
Window Type(s) Modern rectangular
Notable Feature(s) Cornice, dentils, pilasters

Property

Property Frontage Front yard, Side yard visible from parking areas
Surface Type Softscape
Landscape Feature(s) N/A
Vegetation Shrubs, flowers

Contribution & Status

Overall Heritage Contribution Contributing
Current Heritage Status None

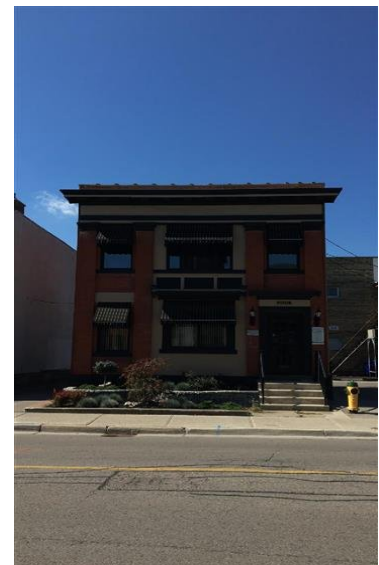

City of St. Thomas Heritage Inventory

Identification

Address 8 Southwick St



Building Overview

Building Height (Storeys) 2
Building Type Residential Converted to Commercial
Public/Private Domain Private
Period of Construction Not known
Historic Associations None identified
Architectural Style/Influence None

Building Elements

Foundation Type Concrete Block
Exterior Material(s) Stucco
Roof Type Modern mansard
Number of Bays 2
Door Material(s) Glass
Door Type(s) Single
Window Type(s) Modern rectangular
Notable Feature(s) N/A

Property

Property Frontage Front yard
Surface Type Softscape, Asphalt drive
Landscape Feature(s) N/A
Vegetation Flowers, shrubs

Contribution & Status

Overall Heritage Contribution Non-contributing
Current Heritage Status None



City of St. Thomas Heritage Inventory

Identification

Address 10 Southwick St



Building Overview

Building Height (Storeys) 3
Building Type Commercial
Public/Private Domain Private
Period of Construction 1870-1900
Historic Associations Late 19th century commercial
Architectural Style/Influence Edwardian

Building Elements

Foundation Type Not visible
Exterior Material(s) Red brick
Roof Type Flat
Number of Bays 4
Door Material(s) Wood unglazed
Door Type(s) Single
Window Type(s) Modern rectangular, leaded glass, storefront
Notable Feature(s) Leaded glass in storefront window, transom above door, cornice, stone lintel band

Property

Property Frontage Front yard, Side yard visible from parking areas
Surface Type Softscape
Landscape Feature(s) N/A
Vegetation Shrubs, lawn

Contribution & Status

Overall Heritage Contribution Contributing
Current Heritage Status None



City of St. Thomas Heritage Inventory

Identification

Address 15 Southwick St



Building Overview

Building Height (Storeys) 2
Building Type Commercial
Public/Private Domain Private
Period of Construction 1900-1930
Historic Associations Early 20th century commercial
Architectural Style/Influence Vernacular

Building Elements

Foundation Type Not visible
Exterior Material(s) Red brick facade yellow brick sides
Roof Type Flat
Number of Bays 5+
Door Material(s) Glass
Door Type(s) Single
Window Type(s) Wood rectangular
Notable Feature(s) N/A

Property

Property Frontage Front yard
Surface Type Hardscape
Landscape Feature(s) N/A
Vegetation N/A

Contribution & Status

Overall Heritage Contribution Contributing
Current Heritage Status None



City of St. Thomas Heritage Inventory

Identification

Address 19 Southwick St



Building Overview

Building Height (Storeys) 2
Building Type Commercial
Public/Private Domain Private
Period of Construction 1961-1980
Historic Associations None identified
Architectural Style/Influence Mid Century Modern

Building Elements

Foundation Type Poured Concrete
Exterior Material(s) Yellow brick
Roof Type Flat
Number of Bays 5+
Door Material(s) Glass
Door Type(s) Single
Window Type(s) Modern rectangular
Notable Feature(s) Contrasting yellow brick under windows, hairpin metal railing

Property

Property Frontage Front yard, Side yard visible from
Surface Type Softscape
Landscape Feature(s) N/A
Vegetation Lawn

Contribution & Status

Overall Heritage Contribution Non-contributing
Current Heritage Status None



City of St. Thomas Heritage Inventory

Identification

Address 7 White St



Building Overview

Building Height (Storeys) 1
Building Type Commercial
Public/Private Domain Private
Period of Construction 1900-1930
Historic Associations Early 20th century commercial
Architectural Style/Influence None

Building Elements

Foundation Type Poured Concrete
Exterior Material(s) Brick, siding, modern stone facing
Roof Type Flat
Number of Bays 2
Door Material(s) Glass
Door Type(s) Single
Window Type(s) Modern rectangular and full length
Notable Feature(s) Mural

Property

Property Frontage Front yard, side yard
Surface Type Hardscape
Landscape Feature(s) N/A
Vegetation N/A

Contribution & Status

Overall Heritage Contribution Non-contributing
Current Heritage Status None



City of St. Thomas Heritage Inventory

Identification

Address 2 Princess St



Building Overview

Building Height (Storeys) 1
Building Type Commercial
Public/Private Domain Private
Period of Construction 1900-1930
Historic Associations Early 20th century commercial
Architectural Style/Influence None

Building Elements

Foundation Type Poured Concrete
Exterior Material(s) Yellow brick
Roof Type Flat
Number of Bays 3
Door Material(s) Glass
Door Type(s) Single
Window Type(s) Modern rectangular, modern bay
Notable Feature(s) N/A

Property

Property Frontage Front yard
Surface Type Softscape
Landscape Feature(s) N/A
Vegetation Lawn, shrubs, flowers

Contribution & Status

Overall Heritage Contribution Non-contributing
Current Heritage Status None



City of St. Thomas Heritage Inventory

Identification

Address 6 Princess St



Building Overview

Building Height (Storeys) 2
Building Type Commercial
Public/Private Domain Private
Period of Construction 1900-1930
Historic Associations Early 20th century commercial
Architectural Style/Influence None

Building Elements

Foundation Type Poured Concrete
Exterior Material(s) External Insulation Finishing System (EIFS)
Roof Type Flat
Number of Bays 2
Door Material(s) Glass
Door Type(s) Single
Window Type(s) Modern rectangular
Notable Feature(s)

Property

Property Frontage Front yard
Surface Type Softscape
Landscape Feature(s) N/A
Vegetation Lawn, shrubs

Contribution & Status

Overall Heritage Contribution Non-contributing
Current Heritage Status None



City of St. Thomas Heritage Inventory

Identification

Address 10 Princess St

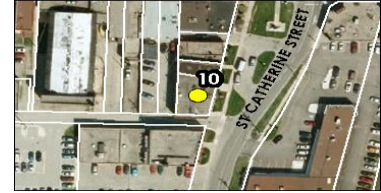

Building Overview

Building Height (Storeys) 2
Building Type Mixed Commercial Residential
Public/Private Domain Private
Period of Construction 1961-1980
Historic Associations None identified
Architectural Style/Influence None

Building Elements

Foundation Type Poured Concrete
Exterior Material(s) Yellow brick
Roof Type Flat
Number of Bays 3
Door Material(s) Glass, metal unglazed
Door Type(s) Single
Window Type(s) Modern rectangular
Notable Feature(s)

Property

Property Frontage Front yard
Surface Type Softscape
Landscape Feature(s) N/A
Vegetation Lawn, shrubs

Contribution & Status

Overall Heritage Contribution Non-contributing
Current Heritage Status None



City of St. Thomas Heritage Inventory

Identification

Address 18-22 Princess St



Building Overview

Building Height (Storeys) 2
Building Type Commercial
Public/Private Domain Private
Period of Construction 1901-1919
Historic Associations Early 20th century commercial
Architectural Style/Influence Spanish revival

Building Elements

Foundation Type Poured Concrete
Exterior Material(s) Yellow brick
Roof Type Flat
Number of Bays 3
Door Material(s) Glass
Door Type(s) Single
Window Type(s) Modern rectangular; round arch opening
Notable Feature(s) Concrete window surrounds and columns, small segment of terra cotta roof overhang

Property

Property Frontage Front yard, side yard
Surface Type Softscape
Landscape Feature(s) N/A
Vegetation Lawn

Contribution & Status

Overall Heritage Contribution Contributing
Current Heritage Status None



City of St. Thomas Heritage Inventory

Identification

Address 9 Princess St



Building Overview

Building Height (Storeys) 1
Building Type Commercial
Public/Private Domain Private
Period of Construction Post-1980
Historic Associations None identified
Architectural Style/Influence None

Building Elements

Foundation Type Poured Concrete
Exterior Material(s) Red brick, siding
Roof Type Flat
Number of Bays 5+
Door Material(s) Glass
Door Type(s) Single
Window Type(s) Modern full length
Notable Feature(s) N/A

Property

Property Frontage Front yard, side yard
Surface Type Hardscape
Landscape Feature(s) Grass boulevard
Vegetation N/A

Contribution & Status

Overall Heritage Contribution Non-contributing
Current Heritage Status None



City of St. Thomas Heritage Inventory

Identification

Address 21 Moore St



Building Overview

Building Height (Storeys)	2
Building Type	Railway
Public/Private Domain	Public
Period of Construction	1910
Historic Associations	BX Interlocking tower constructed to reduce railway accidents via switch operations
Architectural Style/Influence	Railway vernacular

Building Elements

Foundation Type	Concrete
Exterior Material(s)	Red brick
Roof Type	Hip
Number of Bays	2
Door Material(s)	Wood
Door Type(s)	Single unglazed
Window Type(s)	Wood rectangular
Notable Feature(s)	Ribbon windows, brickwork at cornice

Property

Property Frontage	Front yard, side yard
Surface Type	Softscape
Landscape Feature(s)	Multi-use pathway
Vegetation	Lawn

Contribution & Status

Overall Heritage Contribution	Contributing
Current Heritage Status	Designated

